This is a digital copy of a book that was preserved for generations on library shelves before it was carefully scanned by Google as part of a project to make the world's books discoverable online.

It has survived long enough for the copyright to expire and the book to enter the public domain. A public domain book is one that was never subject to copyright or whose legal copyright term has expired. Whether a book is in the public domain may vary country to country. Public domain books are our gateways to the past, representing a wealth of history, culture and knowledge that's often difficult to discover.

Marks, notations and other marginalia present in the original volume will appear in this file - a reminder of this book's long journey from the publisher to a library and finally to you.

**Usage guidelines**

Google is proud to partner with libraries to digitize public domain materials and make them widely accessible. Public domain books belong to the public and we are merely their custodians. Nevertheless, this work is expensive, so in order to keep providing this resource, we have taken steps to prevent abuse by commercial parties, including placing technical restrictions on automated querying.

We also ask that you:

+ *Make non-commercial use of the files* We designed Google Book Search for use by individuals, and we request that you use these files for personal, non-commercial purposes.
+ *Refrain from automated querying* Do not send automated queries of any sort to Google's system: If you are conducting research on machine translation, optical character recognition or other areas where access to a large amount of text is helpful, please contact us. We encourage the use of public domain materials for these purposes and may be able to help.
+ *Maintain attribution* The Google "watermark" you see on each file is essential for informing people about this project and helping them find additional materials through Google Book Search. Please do not remove it.
+ *Keep it legal* Whatever your use, remember that you are responsible for ensuring that what you are doing is legal. Do not assume that just because we believe a book is in the public domain for users in the United States, that the work is also in the public domain for users in other countries. Whether a book is still in copyright varies from country to country, and we can't offer guidance on whether any specific use of any specific book is allowed. Please do not assume that a book's appearance in Google Book Search means it can be used in any manner anywhere in the world. Copyright infringement liability can be quite severe.

**About Google Book Search**

Google's mission is to organize the world's information and to make it universally accessible and useful. Google Book Search helps readers discover the world's books while helping authors and publishers reach new audiences. You can search through the full text of this book on the web at http://books.google.com/

Mus
866
.4
.401

WHITING

PIANOFORTE

SUITE MODERNE

OP. 15.

Digitized by Google

HARVARD MUSICAL CLUB

Mus 866.4.401

The
Harvard Musical Club

VE RI TAS
THE MUSIC LIBRARY
OF THE
HARVARD COLLEGE
LIBRARY

Digitized by Google

Digitized by Google

Digitized by Google

2520
4

# Arthur Whiting

Op. 15

# Suite moderne

Prélude
Chansonnette
Rhapsodie
Danse
Intermède
Romance
Caprice
Mélodie et Arabesque
Finale

POUR LE
PIANOFORTE

Pr. $2.50

DESIGN COPYRIGHT 1900 BY G. SCHIRMER

EDWARD B. EDWARDS DES. PARIS. 1900.

NEW YORK: G. SCHIRMER

Copyright, 1900, by G. Schirmer
Digitized by Google

Mus 866.4.401
366.?.410
HARVARD UNIVERSITY
DEPARTMENT OF MUSIC
F 26'43
Gift of
Harvard Music Club

To G.G.W.

# Suite Moderne.

## I

## Prelude.

ARTHUR WHITING. Op. 15.

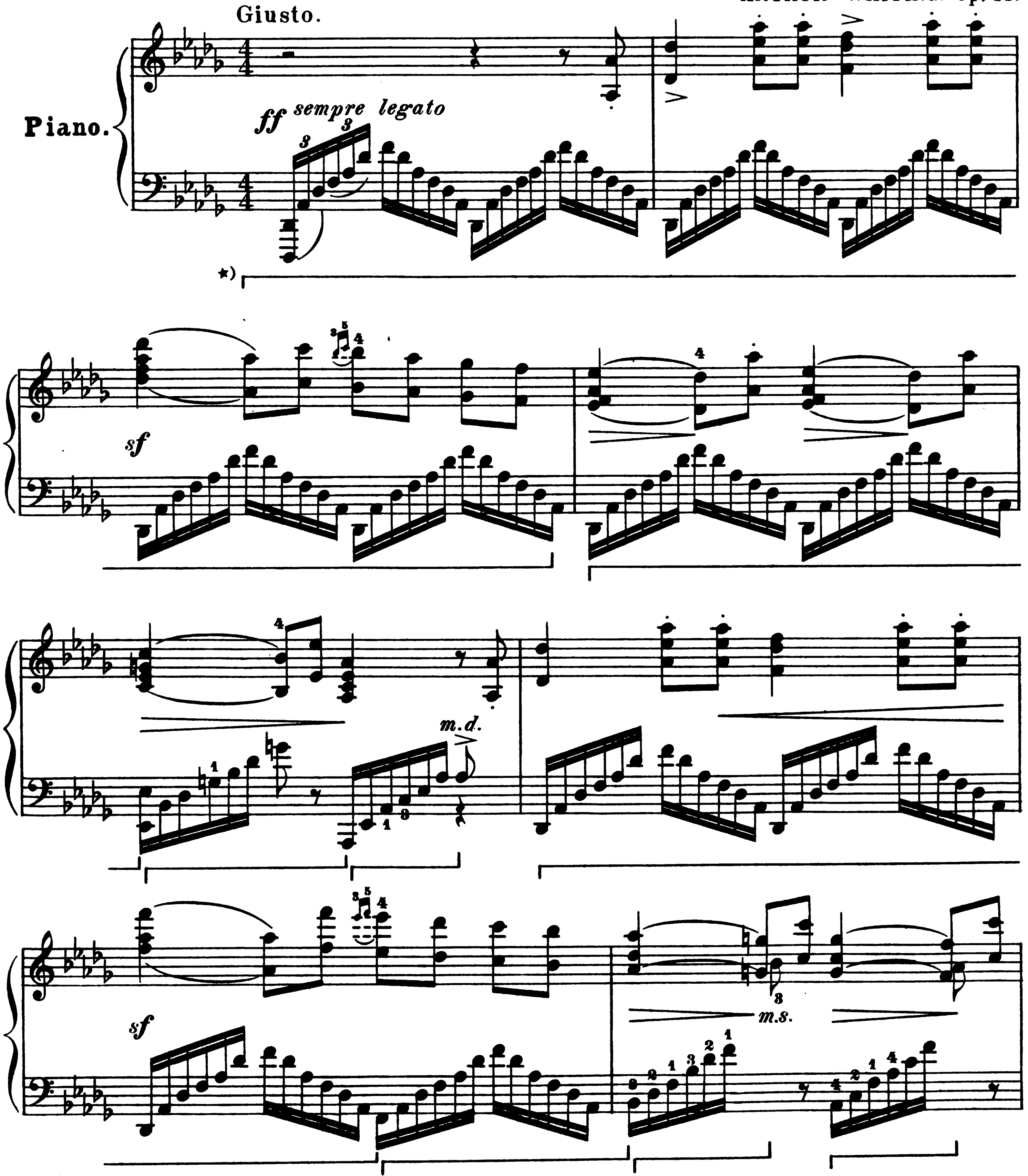




*) The use of the damper pedal is indicated thus

Copyright 1900 by G. Schirmer.
Digitized by Google

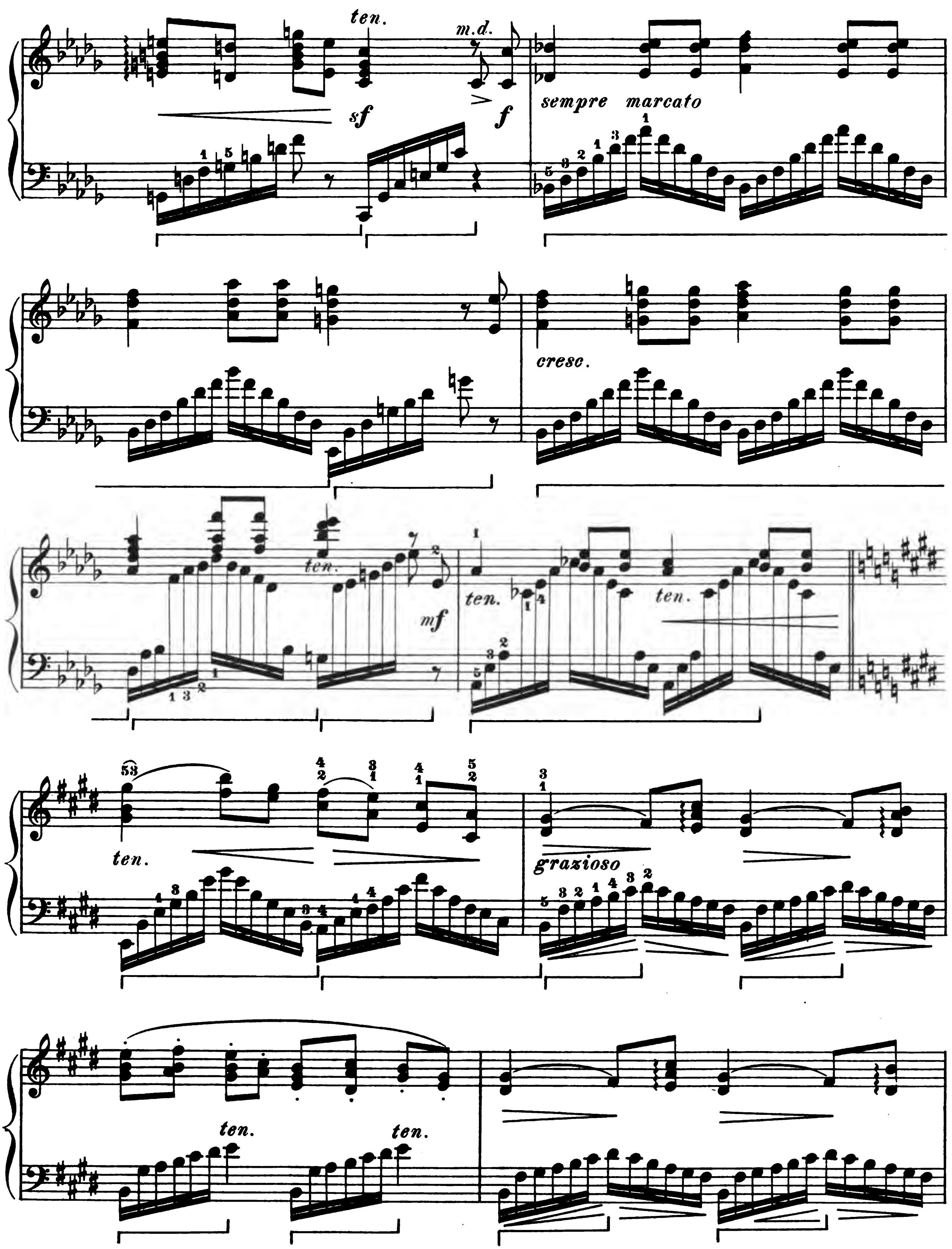




Digitized by Google

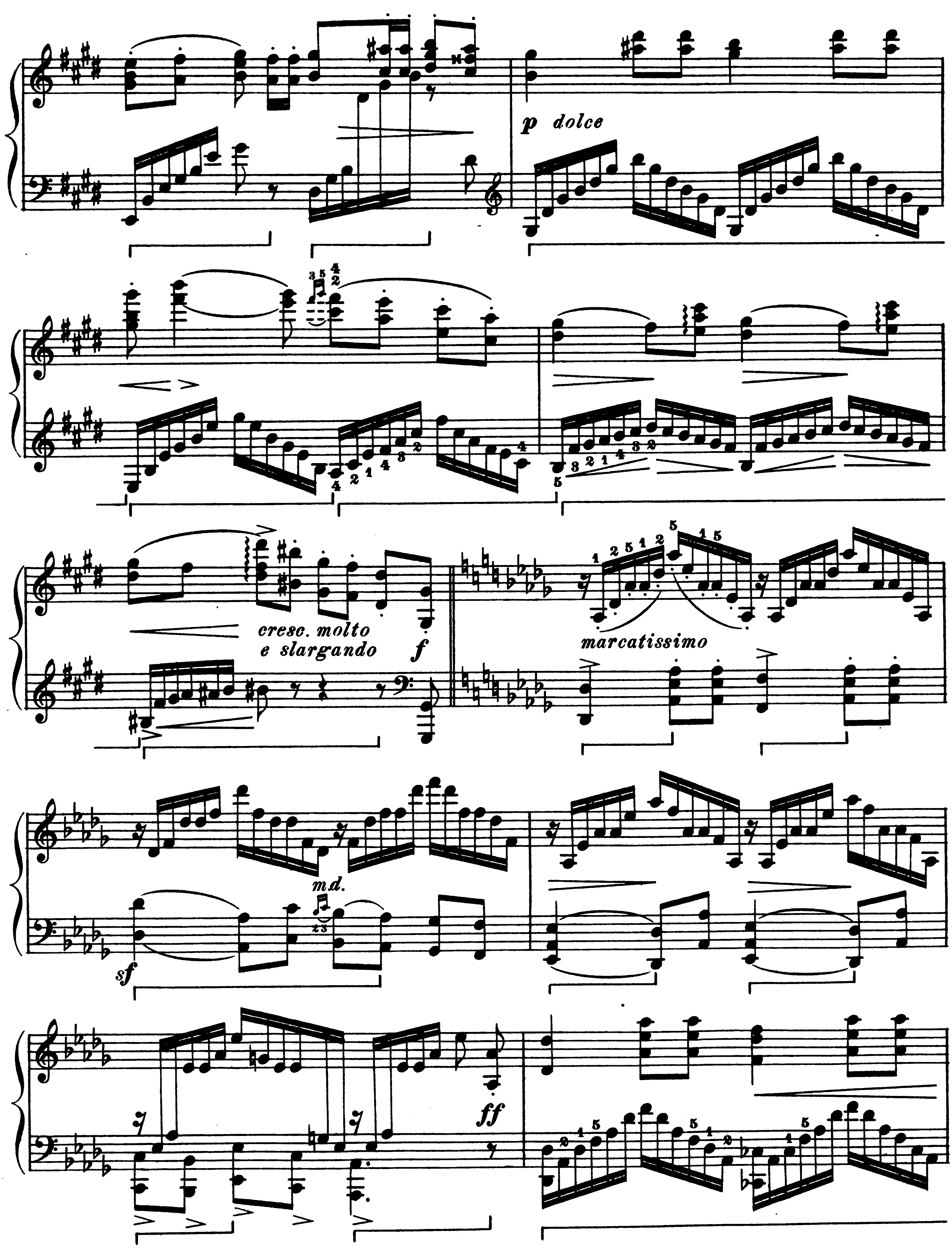




Digitized by Google

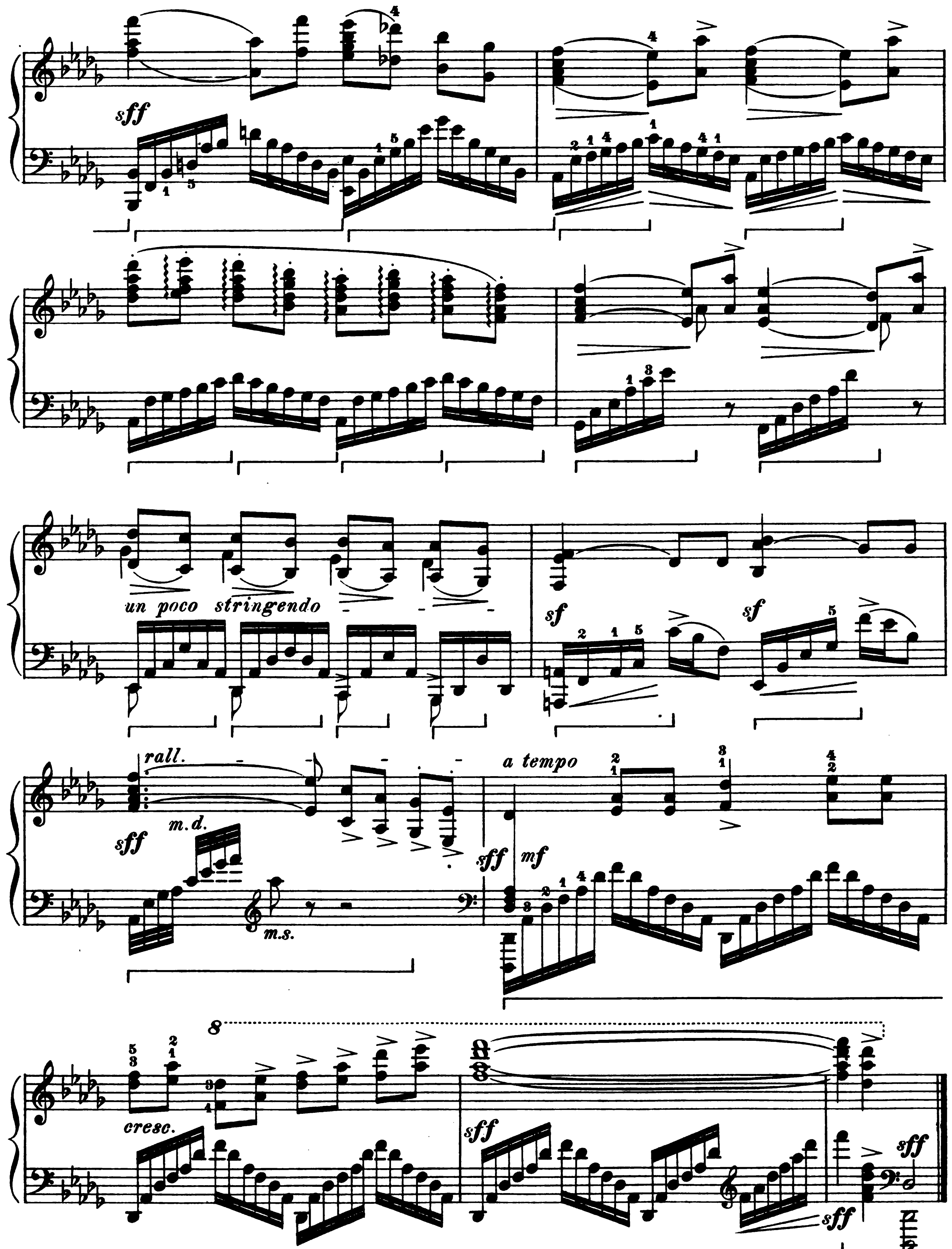




Digitized by Google

# II.

## Chansonnette.

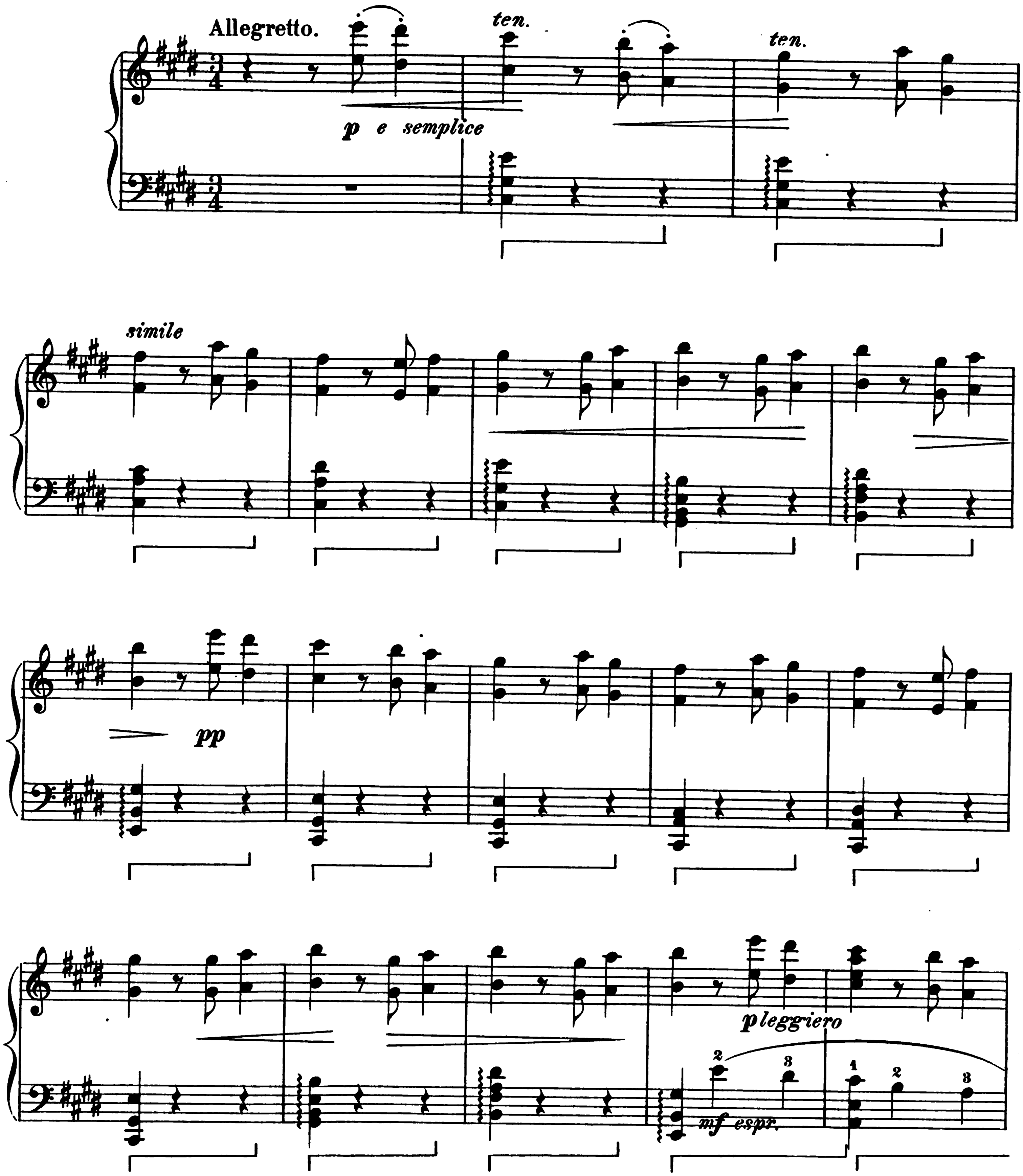




Digitized by Google

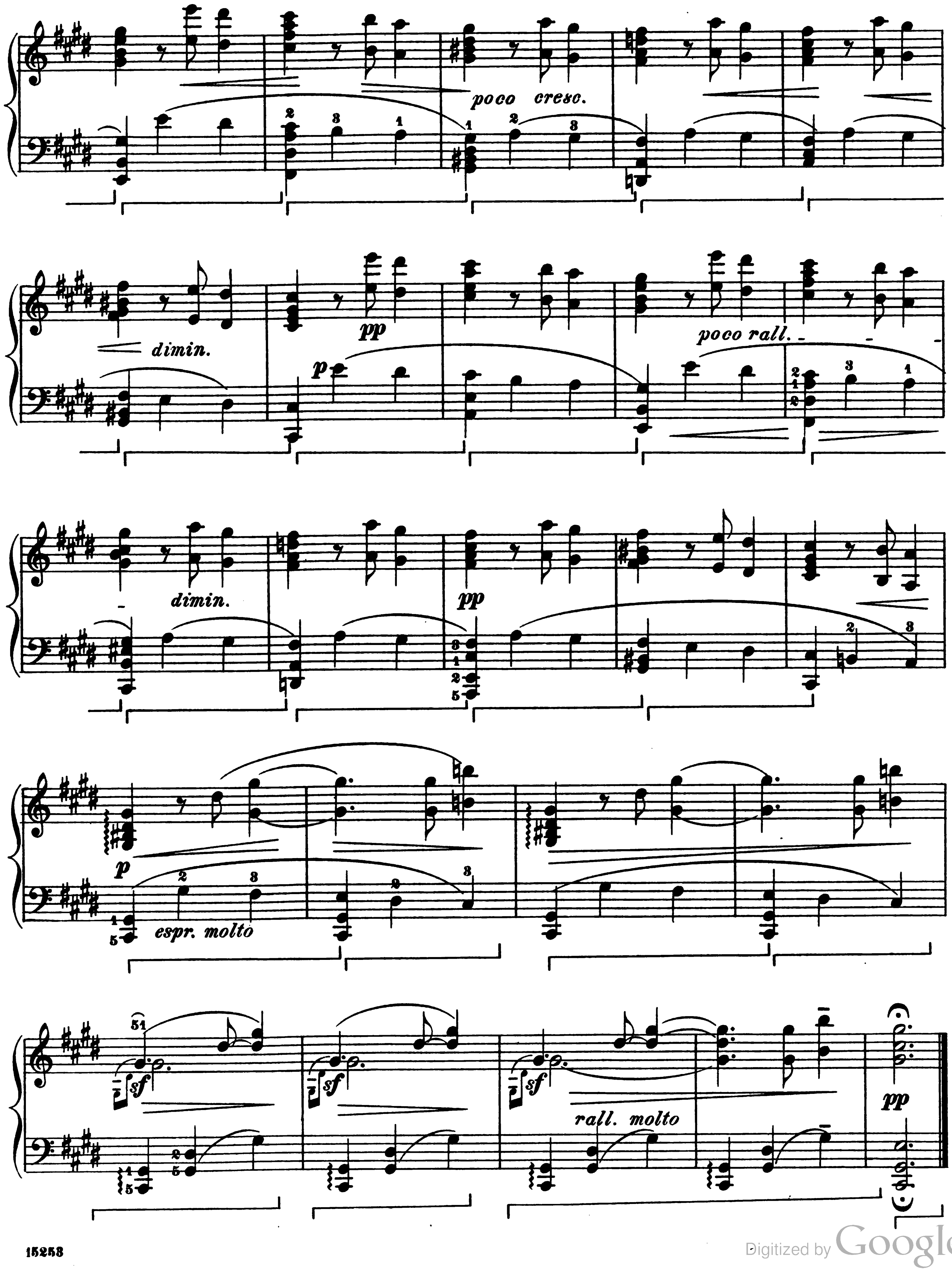




Digitized by Google

# III.

## Rhapsodie.

**Allegrezza.**

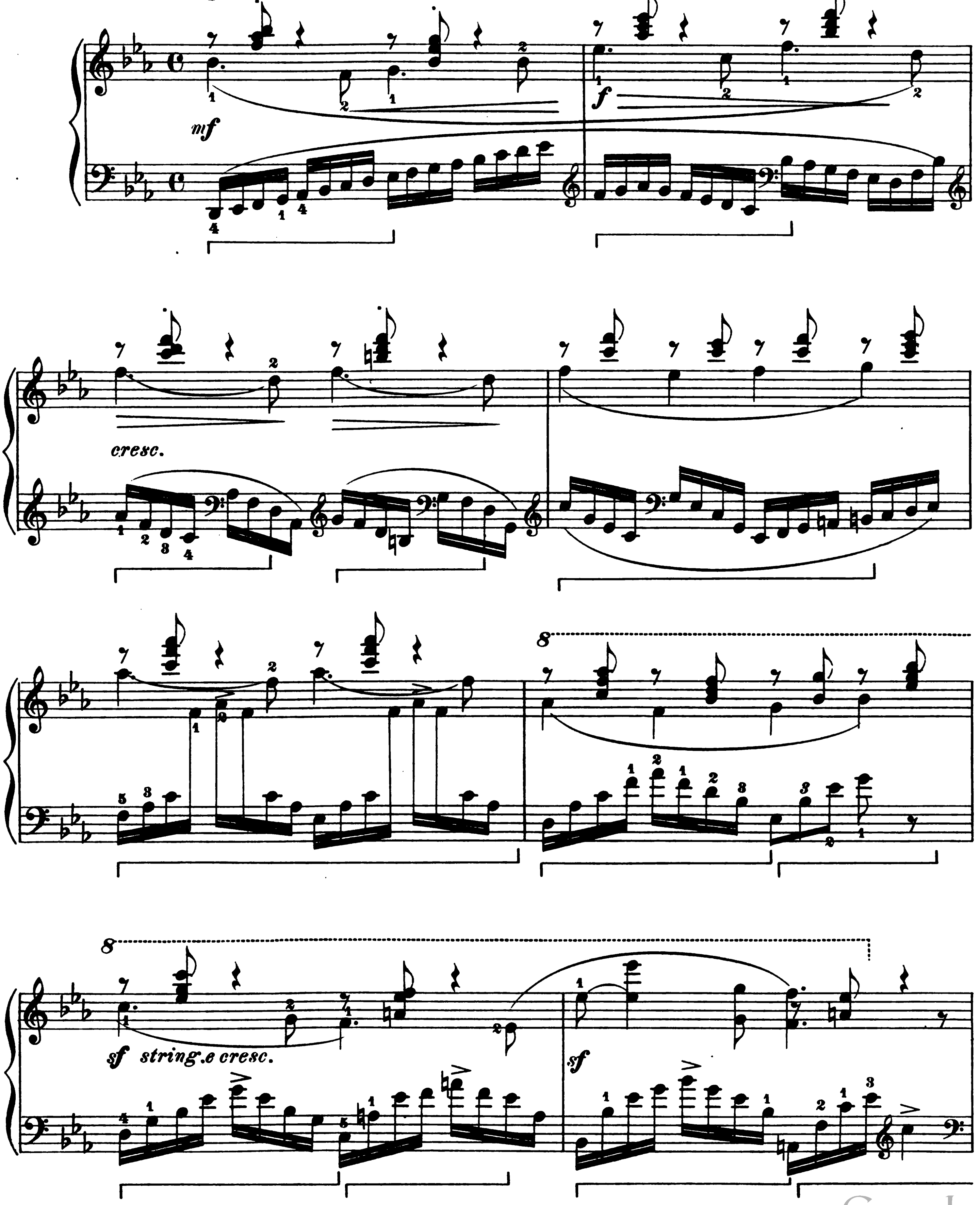




Digitized by Google

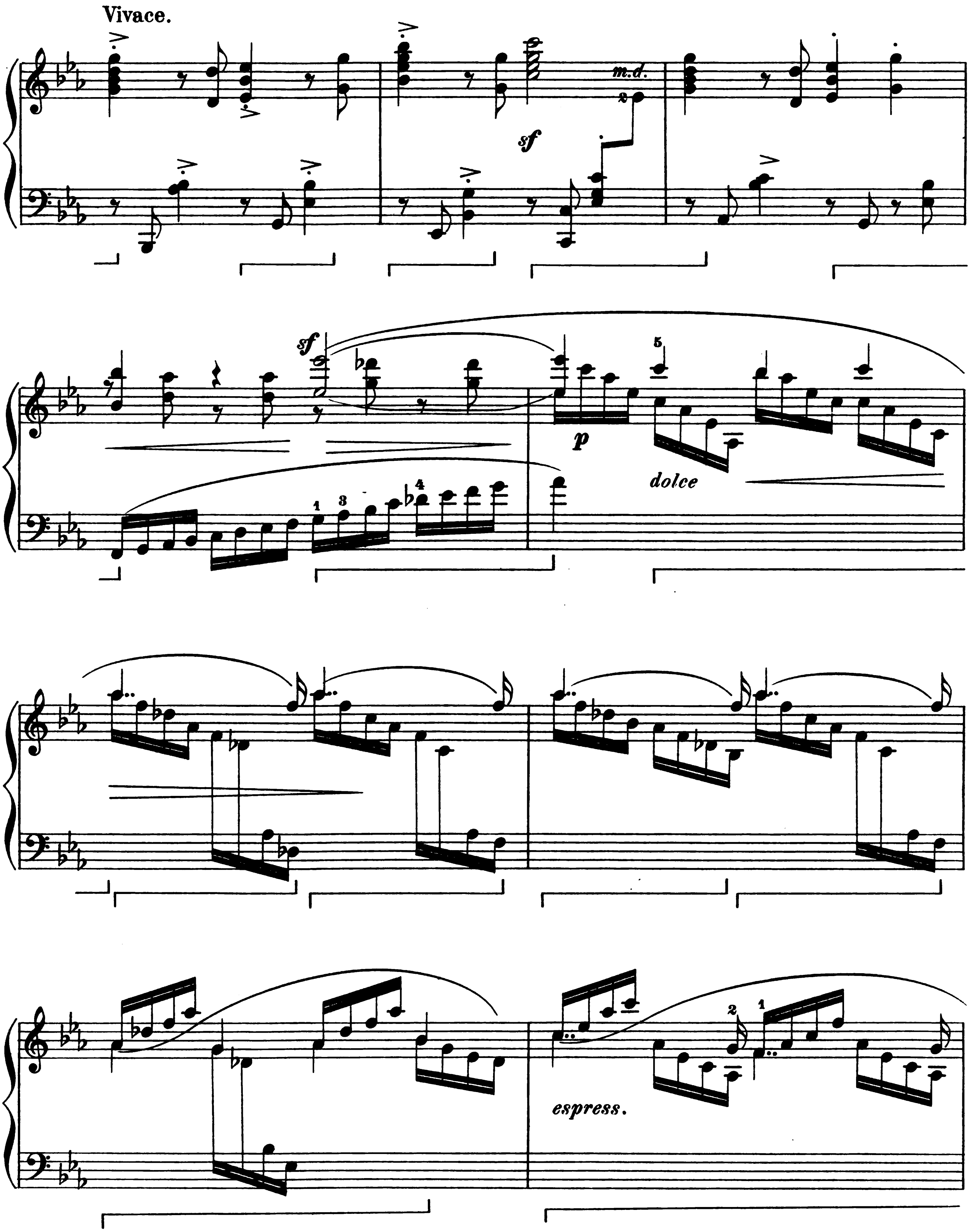




Digitized by Google

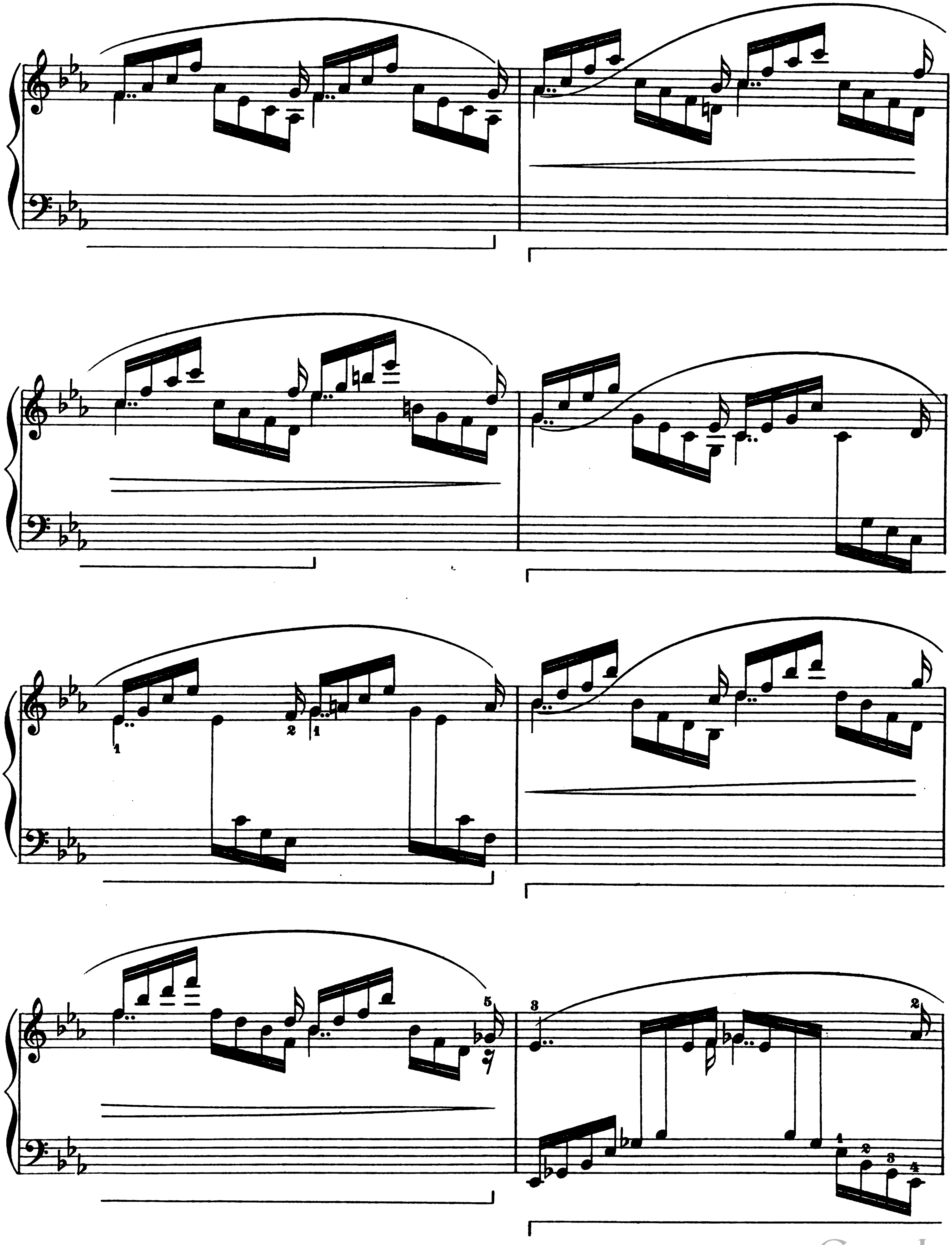



Digitized by Google

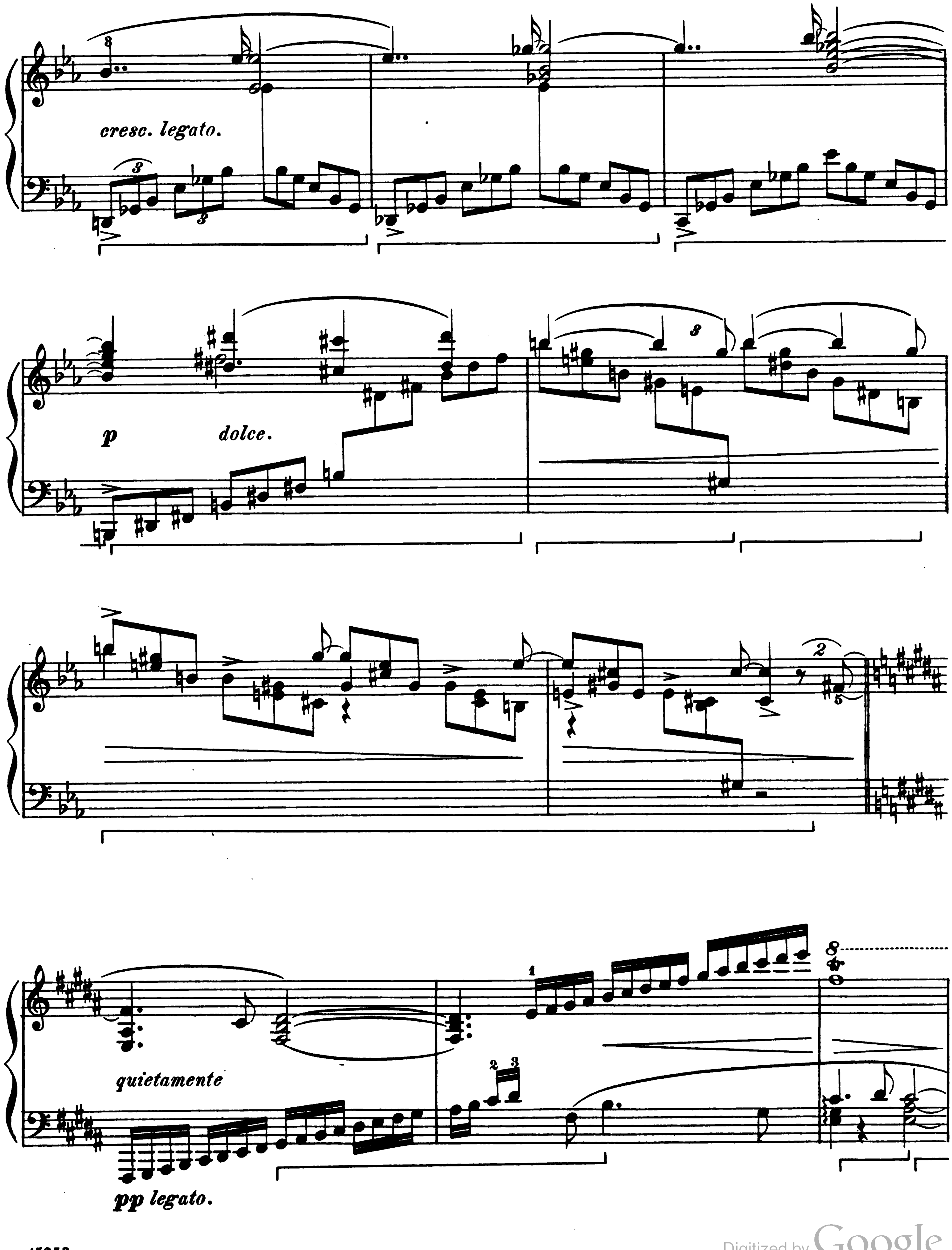




Digitized by Google

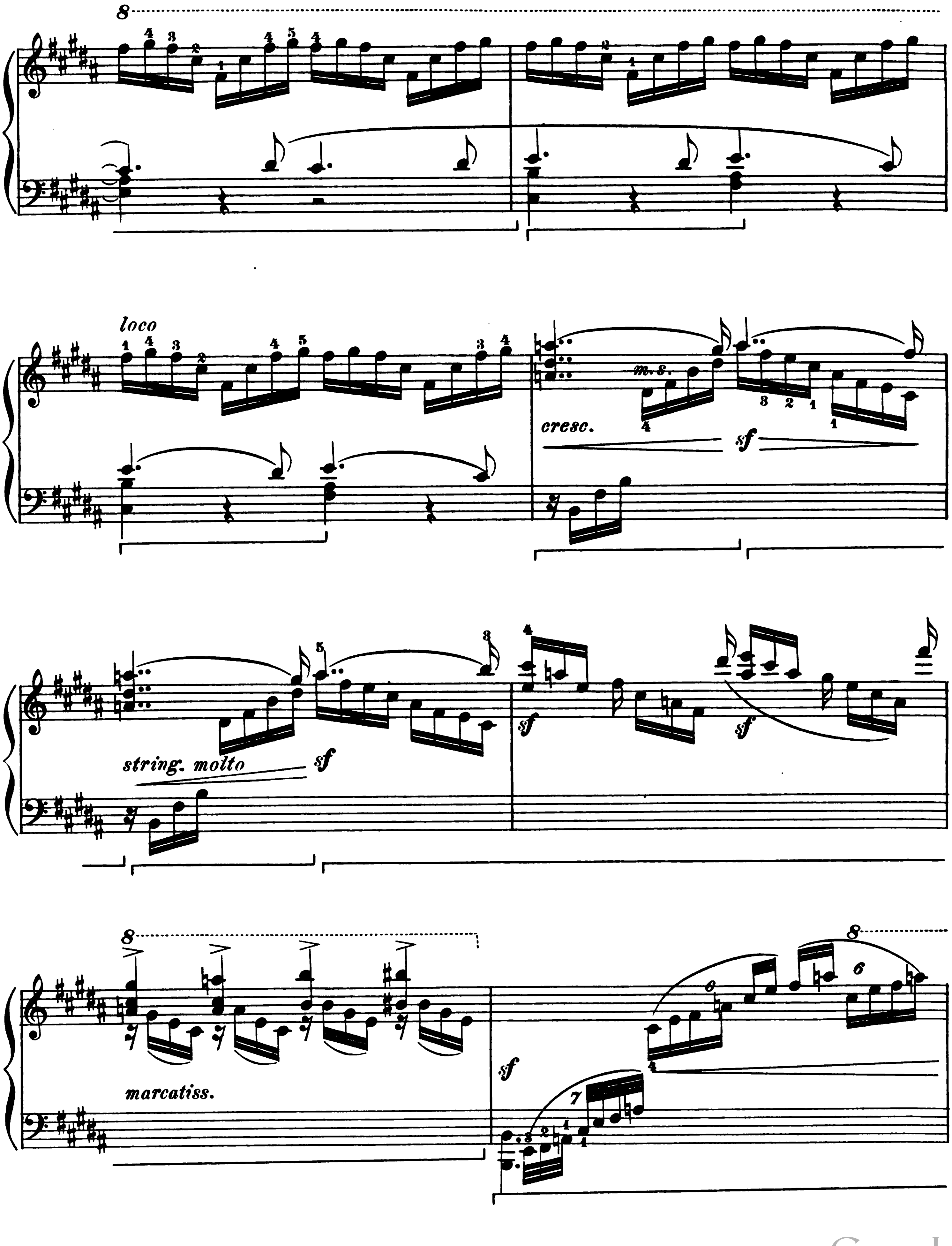




Digitized by Google

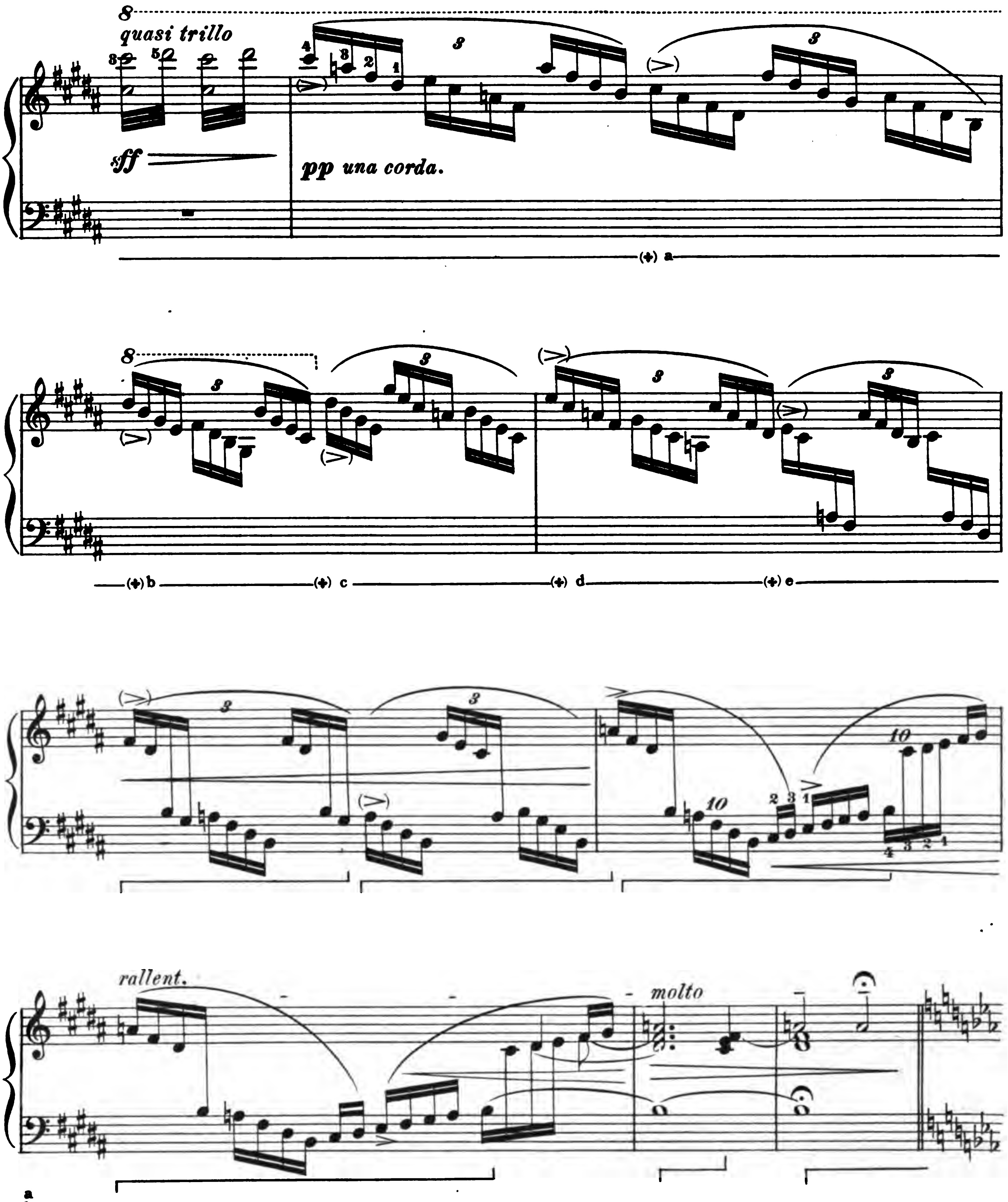


a
b
c
d
e The damper pedal should be only partially raised.



Digitized by Google

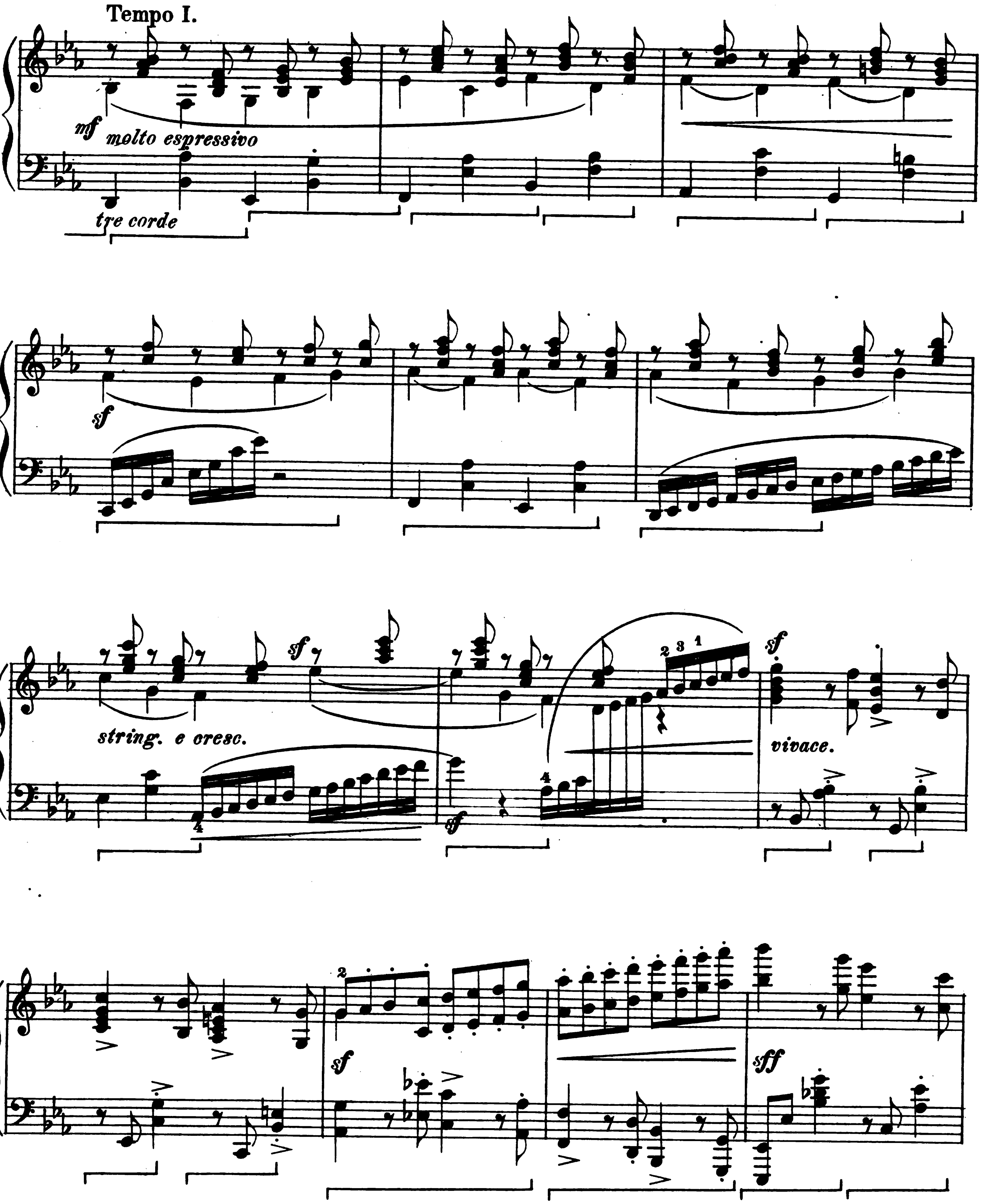




Digitized by Google

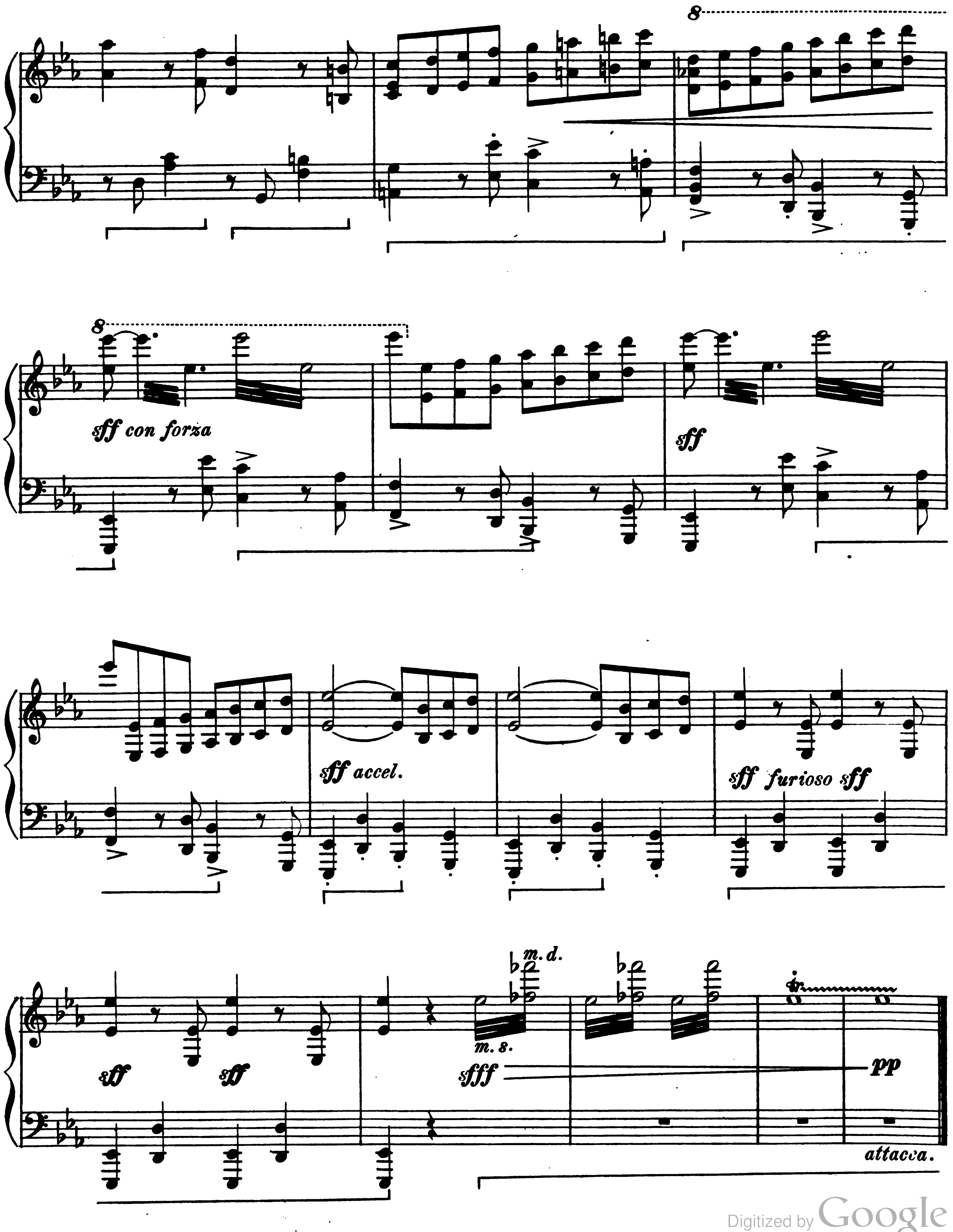




Digitized by Google

# IV.

## Danse.

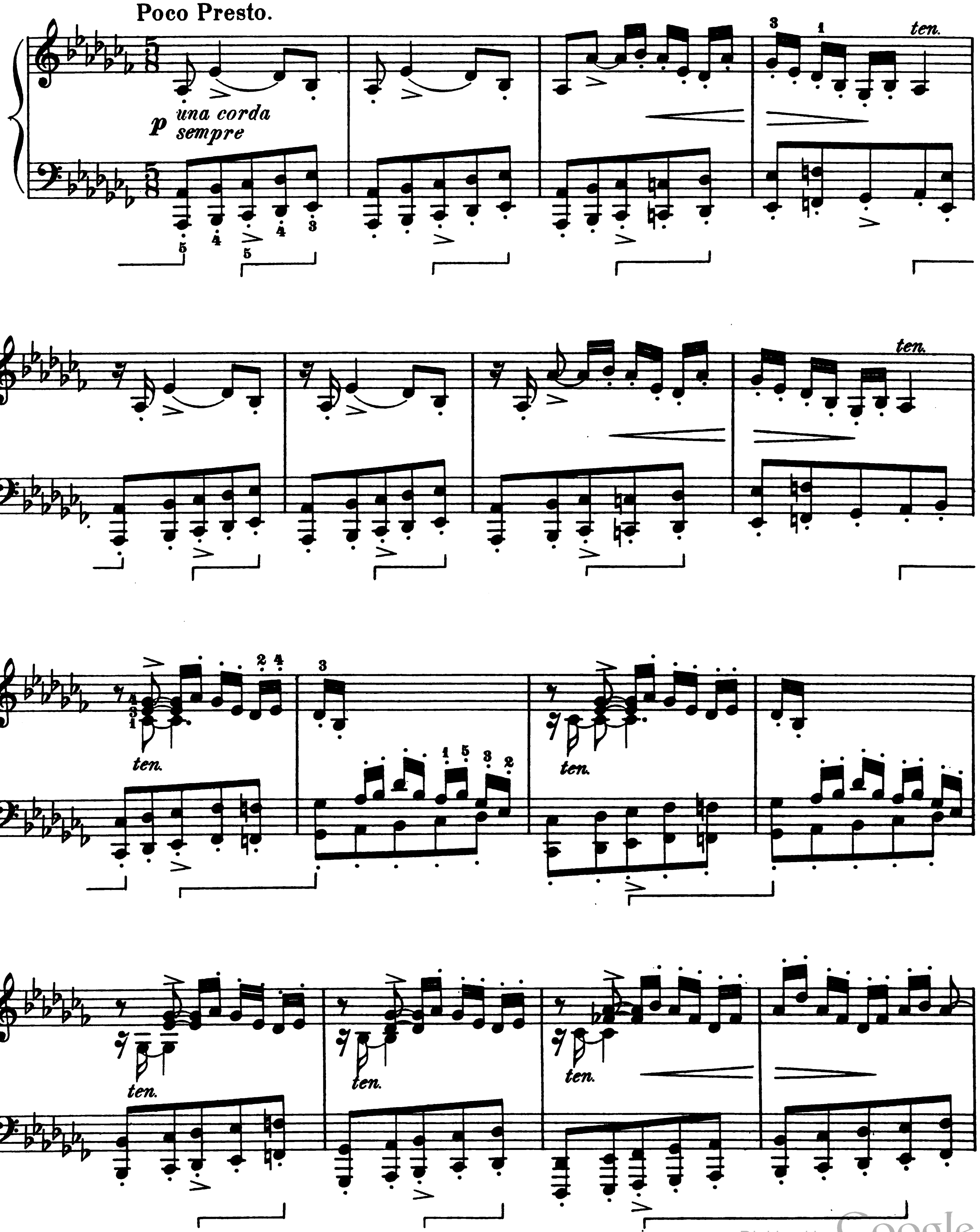




Digitized by Google

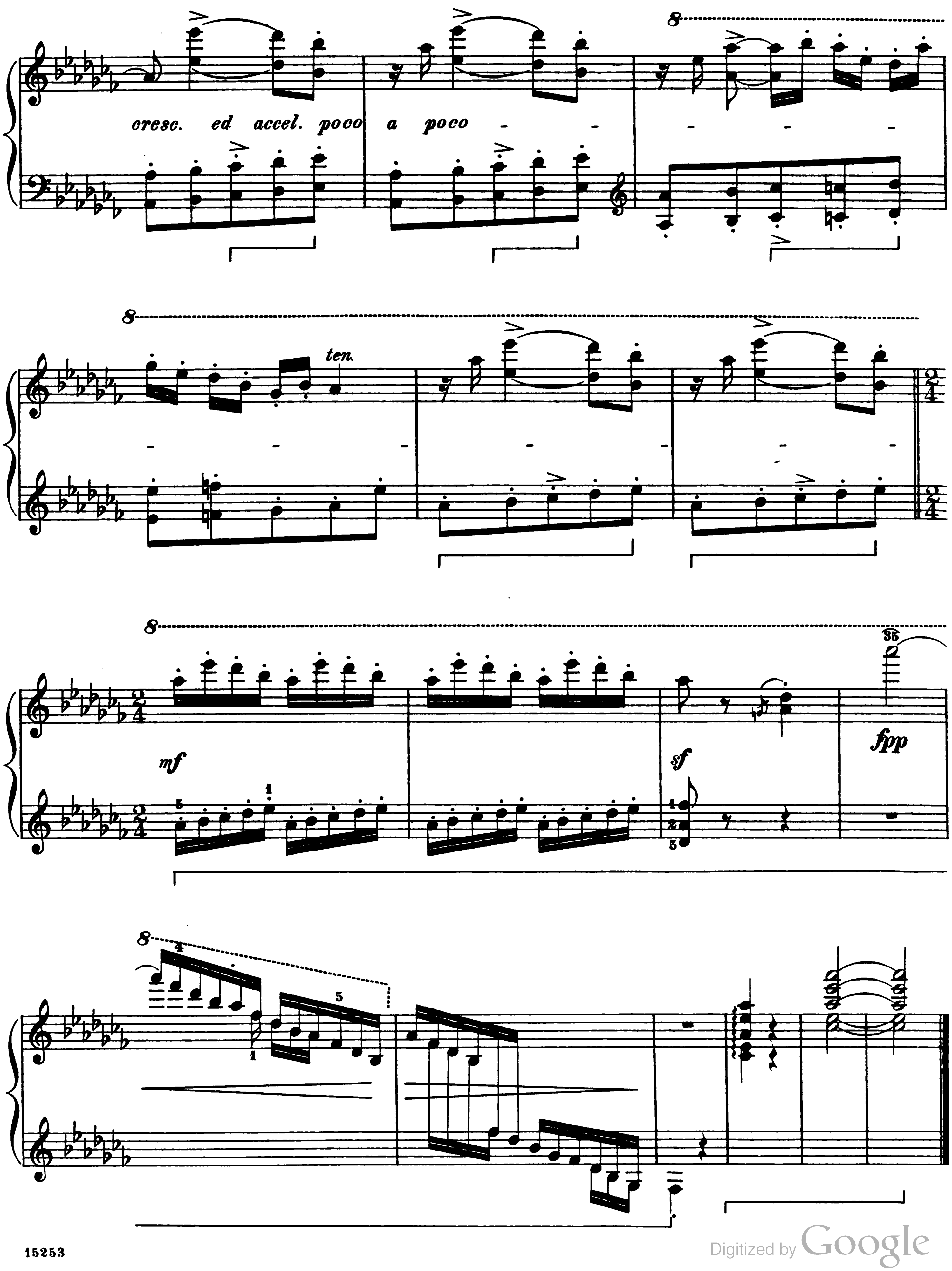




Digitized by Google

# V.

## Intermède.

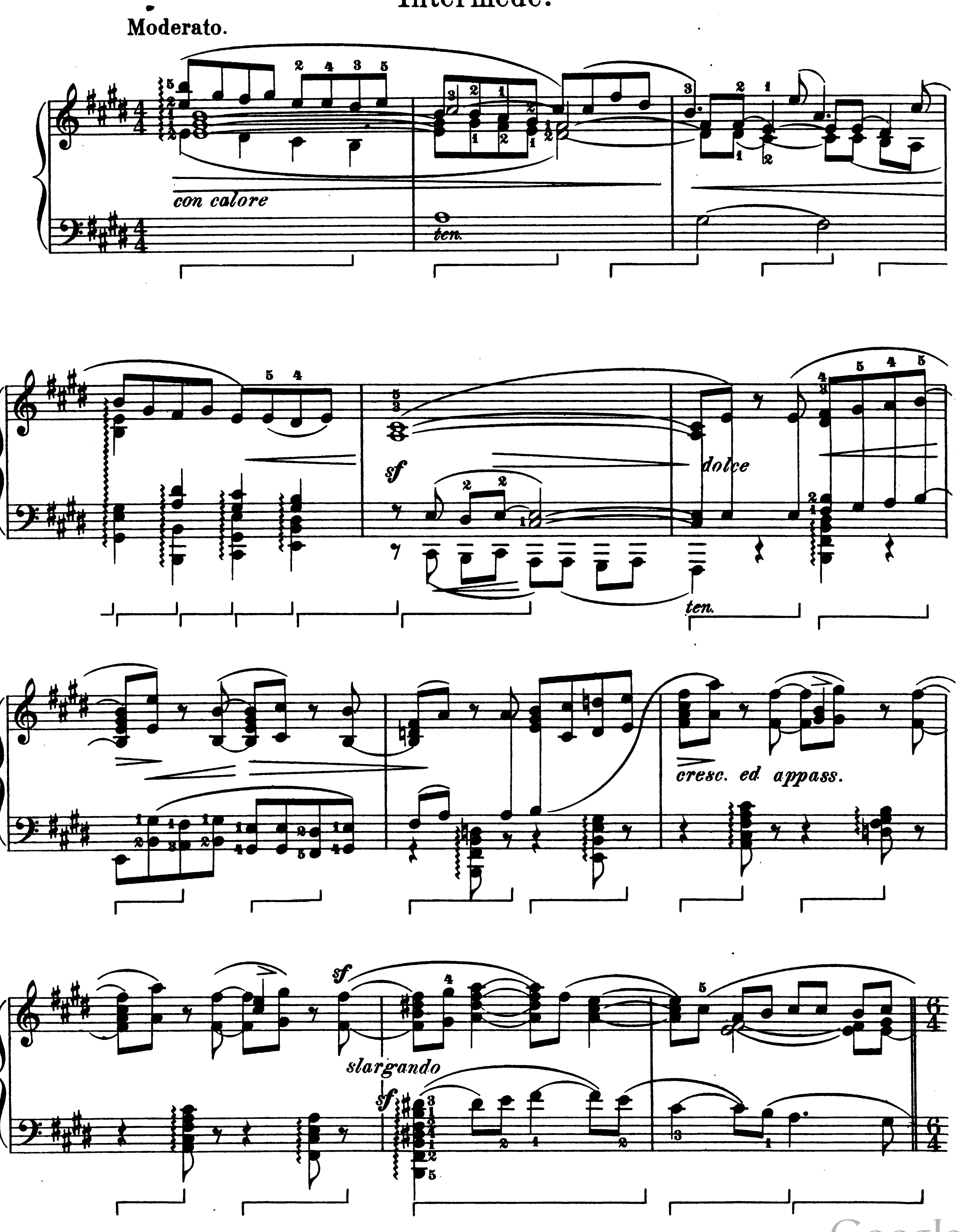




Digitized by Google

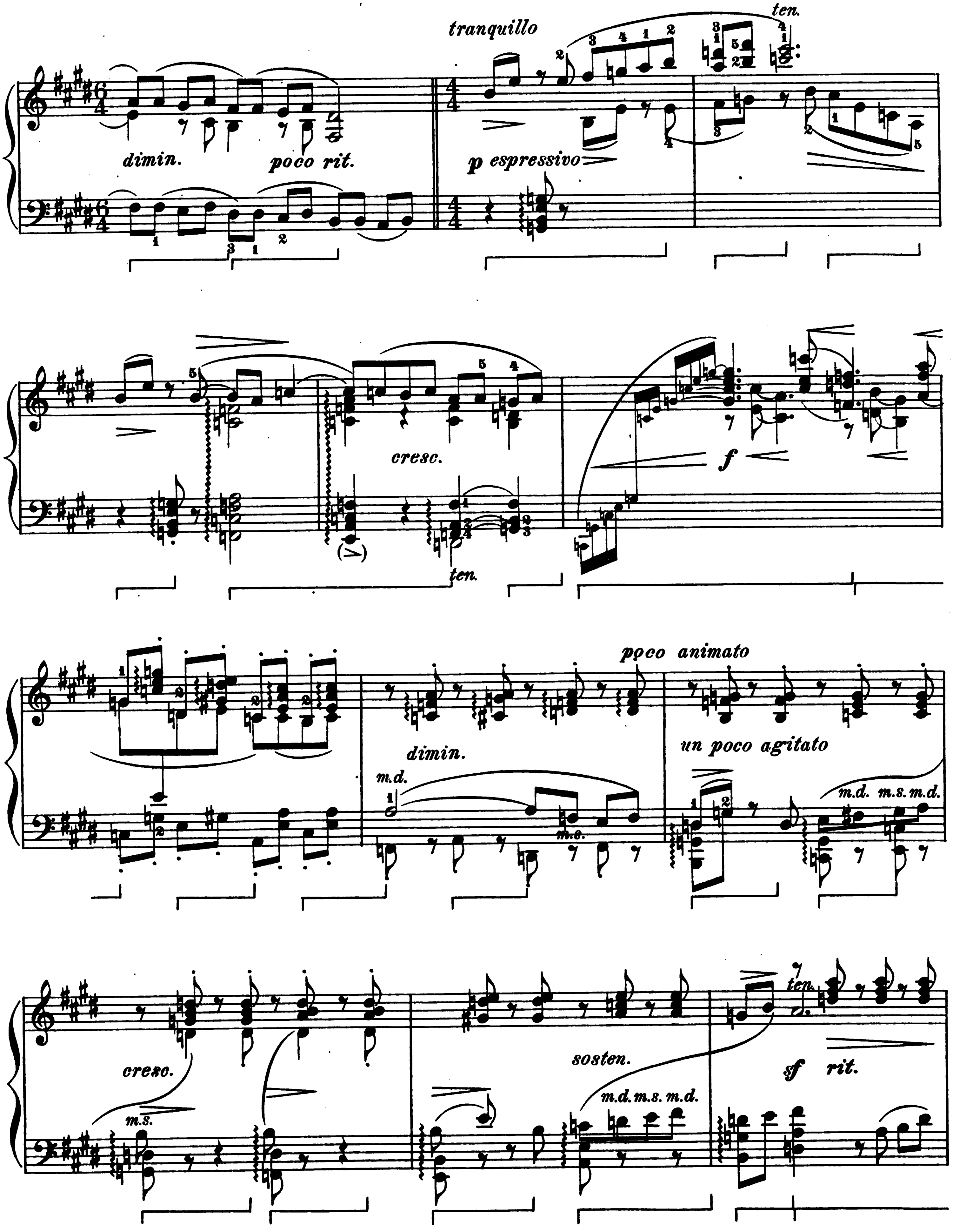




Digitized by Google

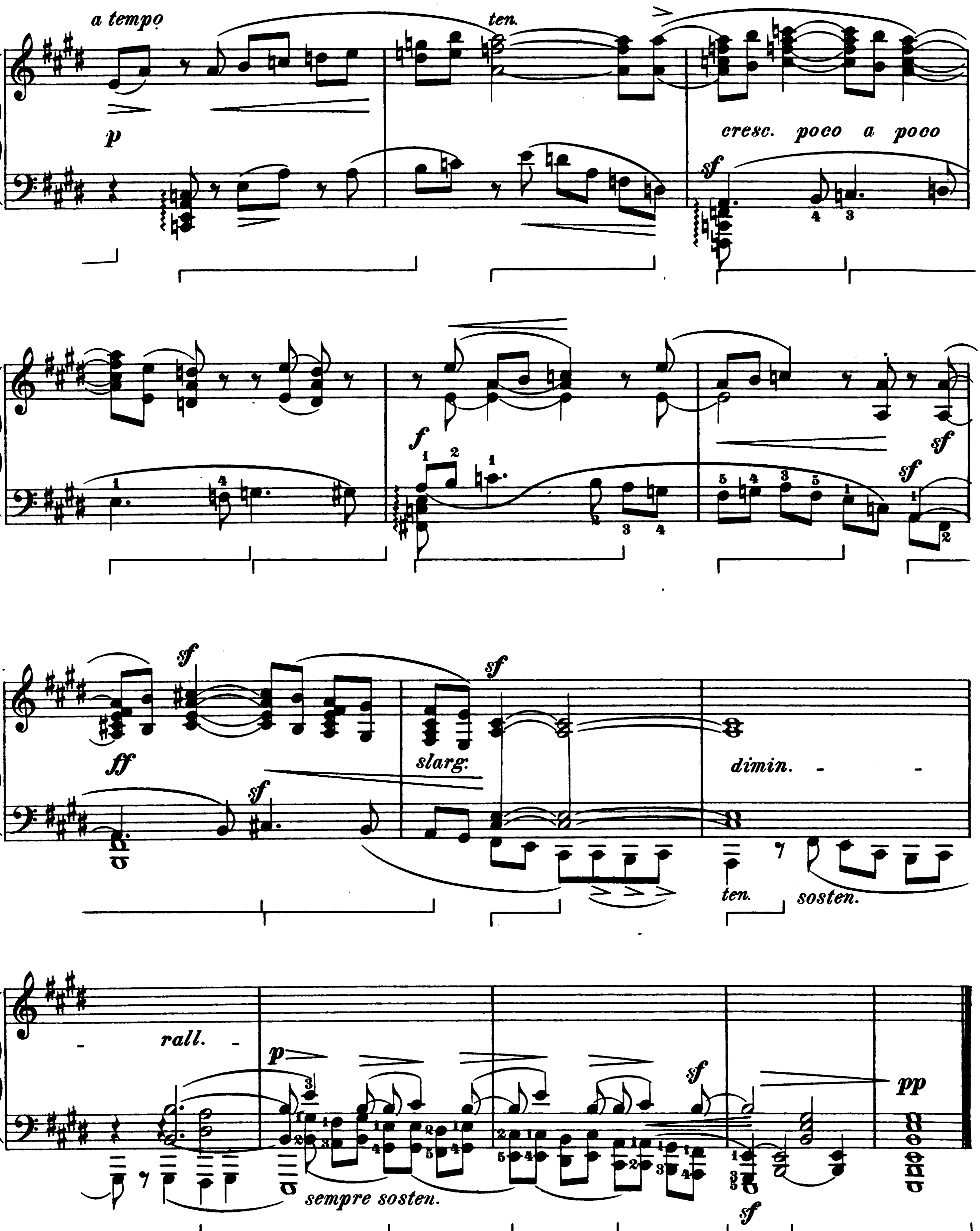


15253

Digitized by Google

# VI.

## Romance.

Andante sostenuto.

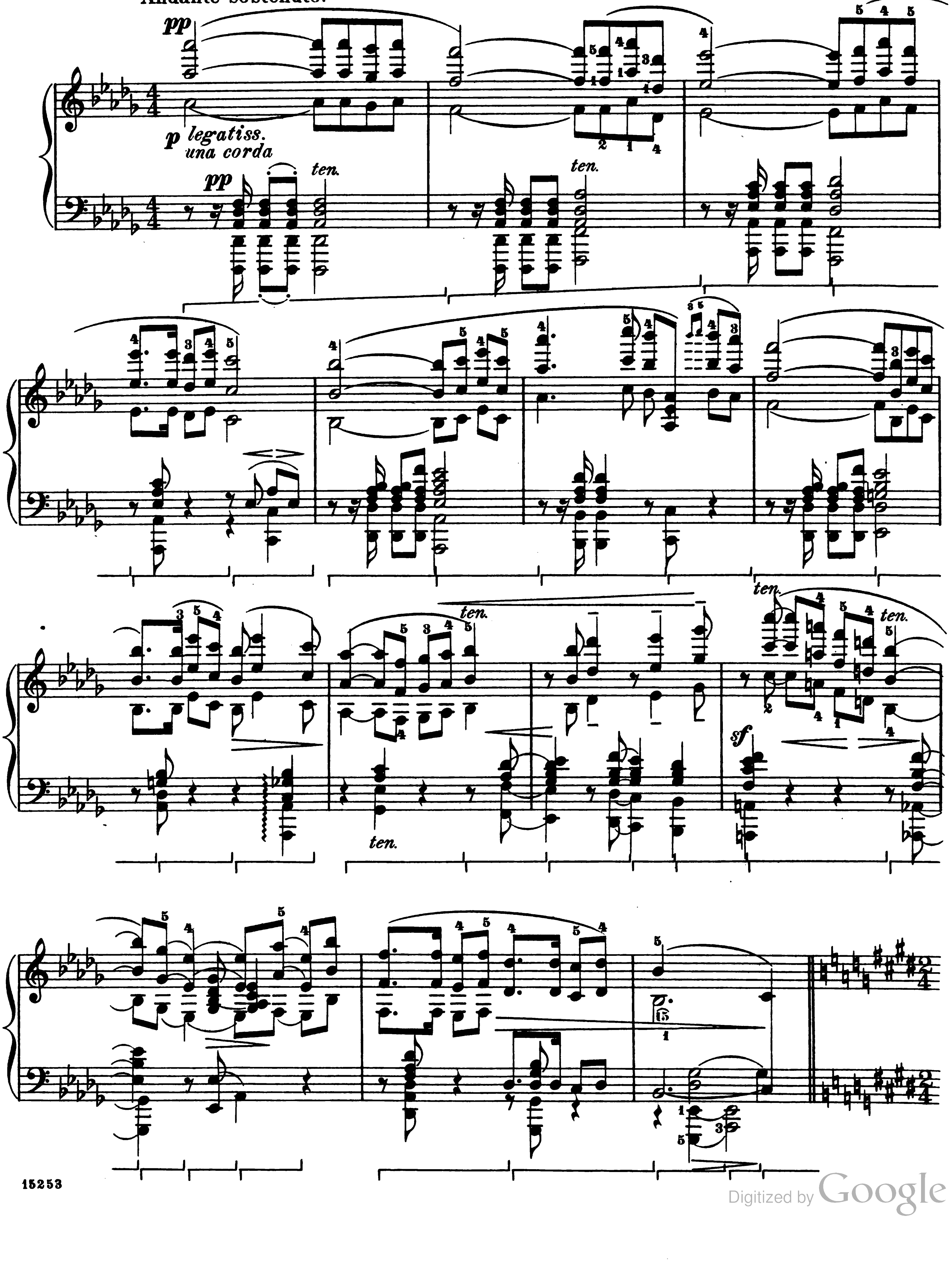




Digitized by Google

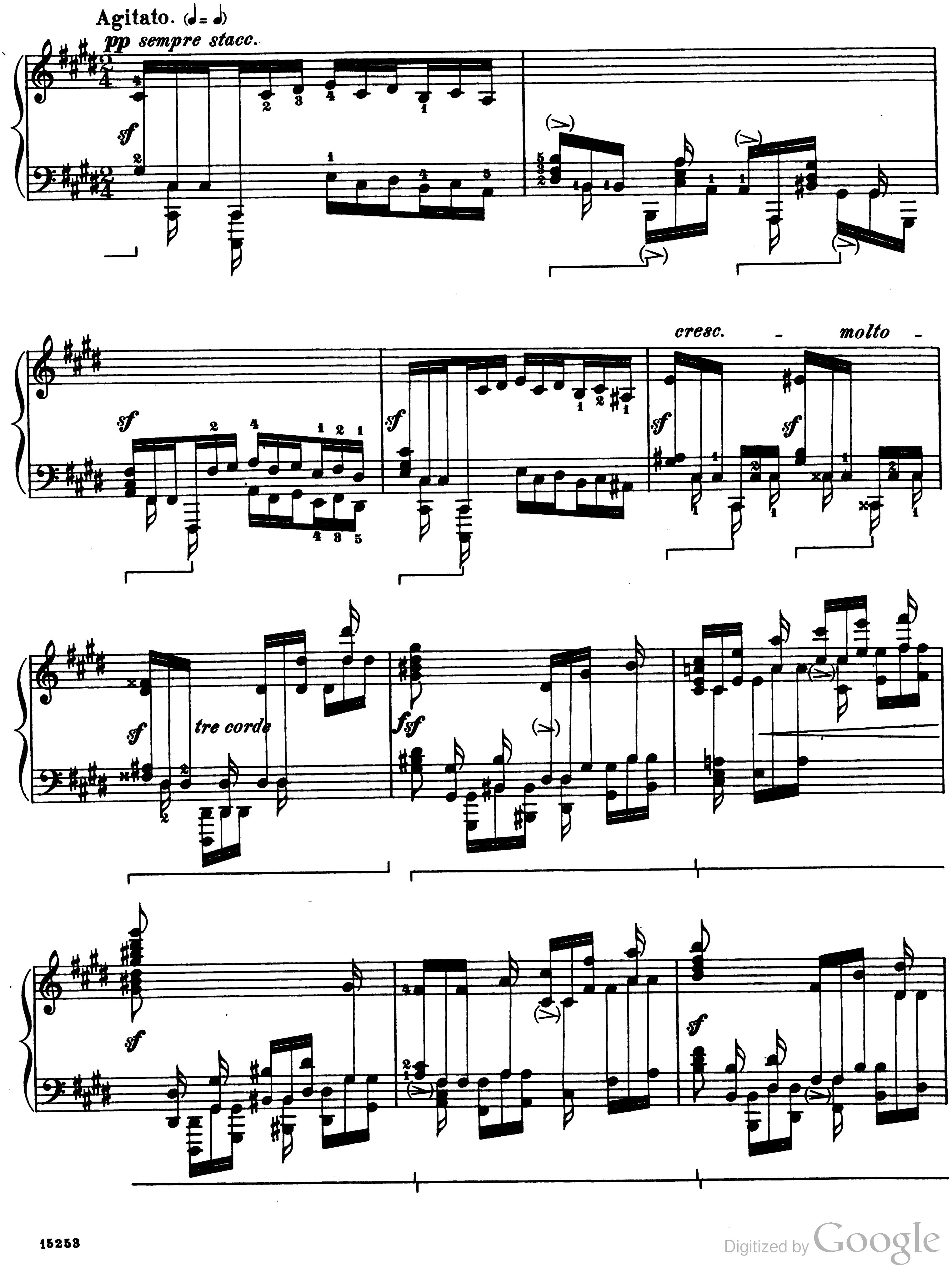




Digitized by Google

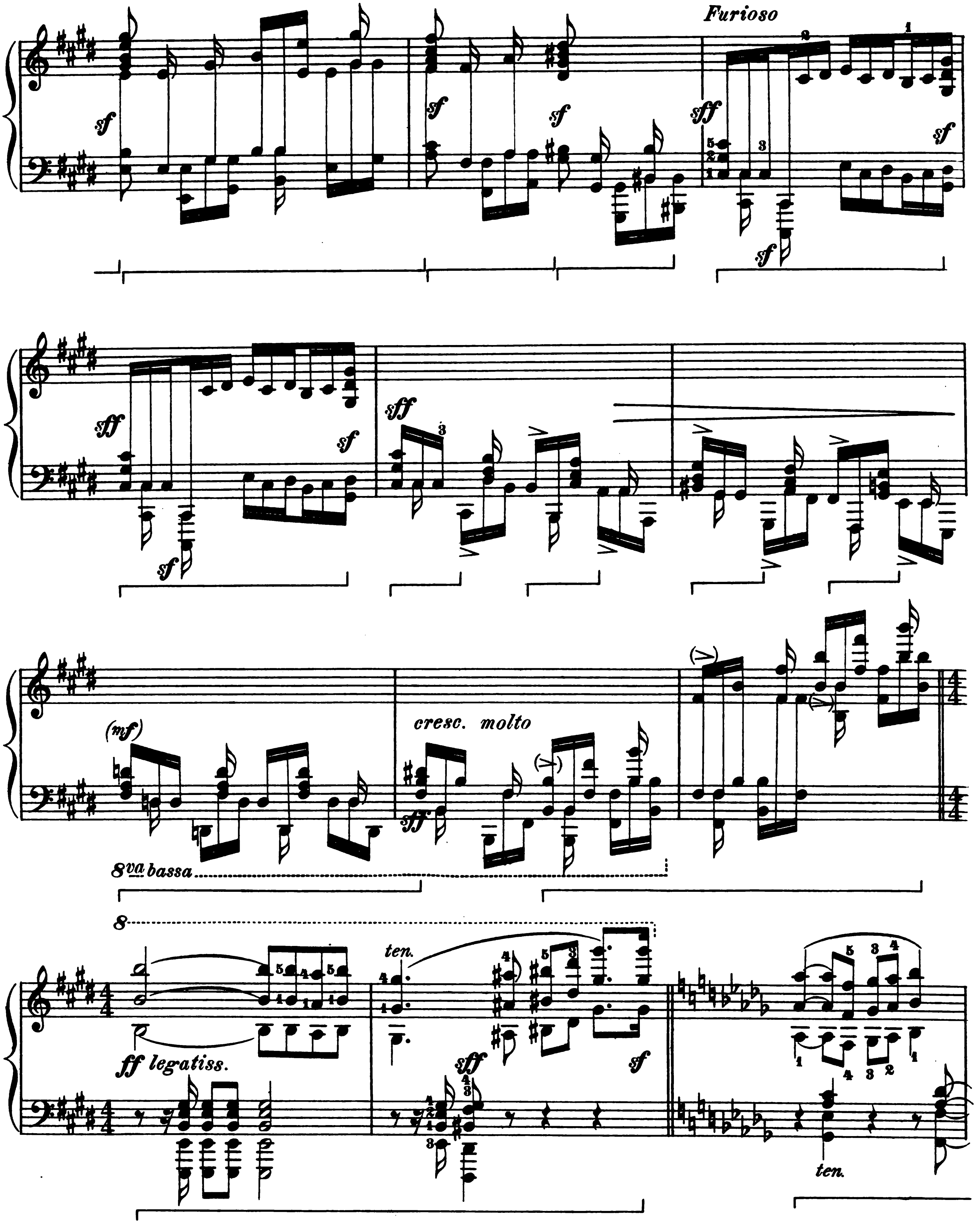




Digitized by Google

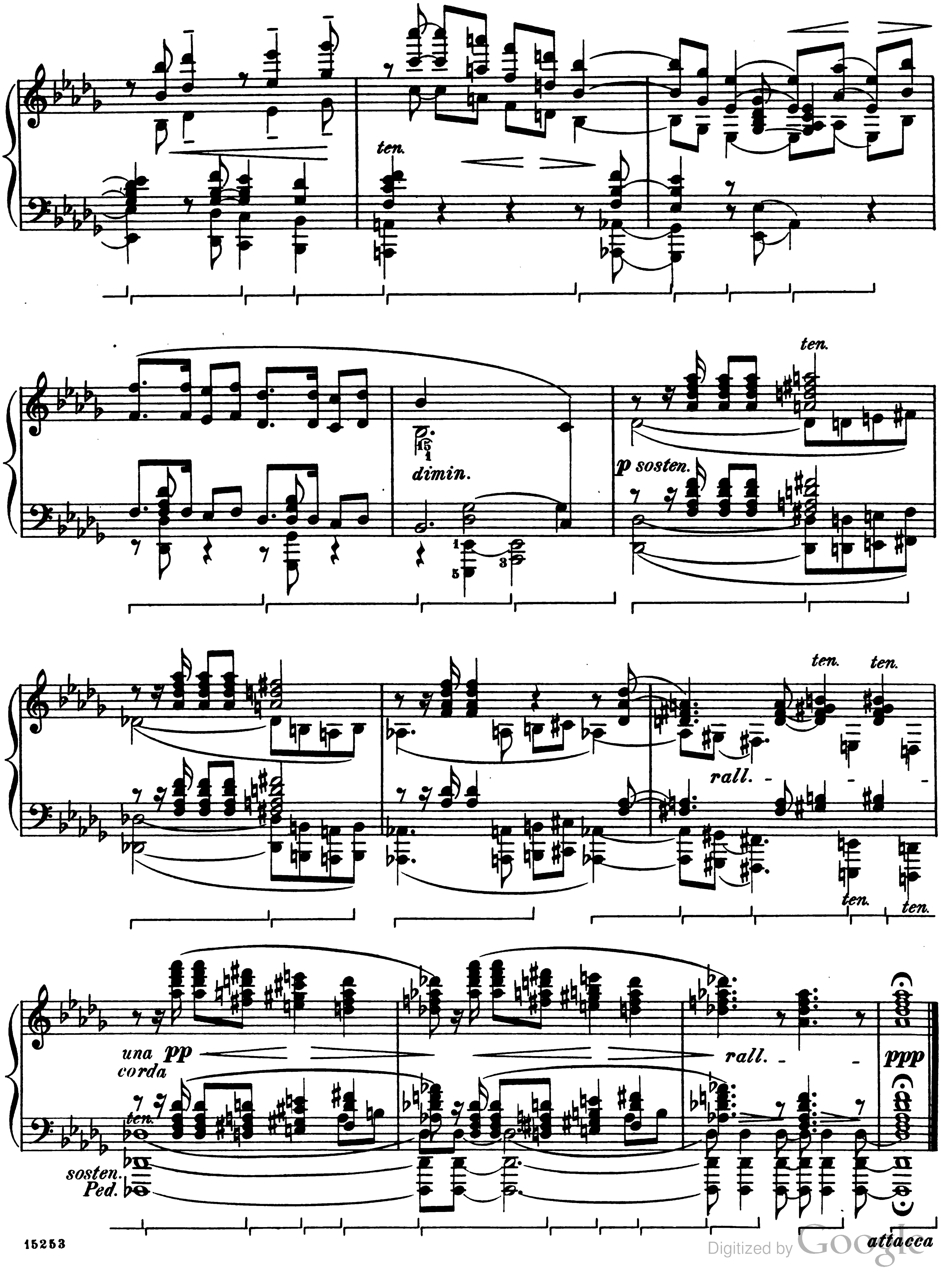




Digitized by Google

# VII.

## Caprice.

Con moto e dolcemente.

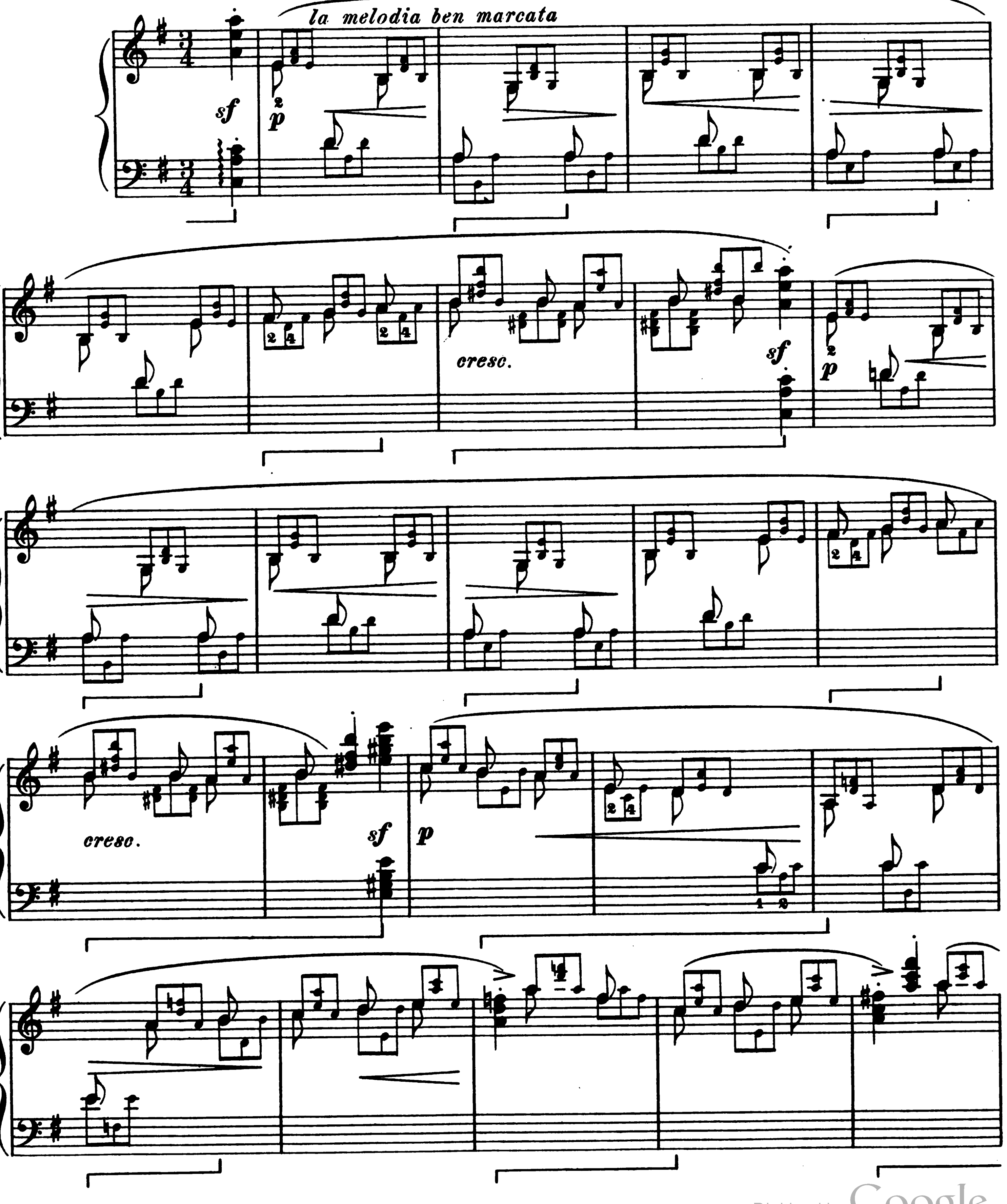




Digitized by Google

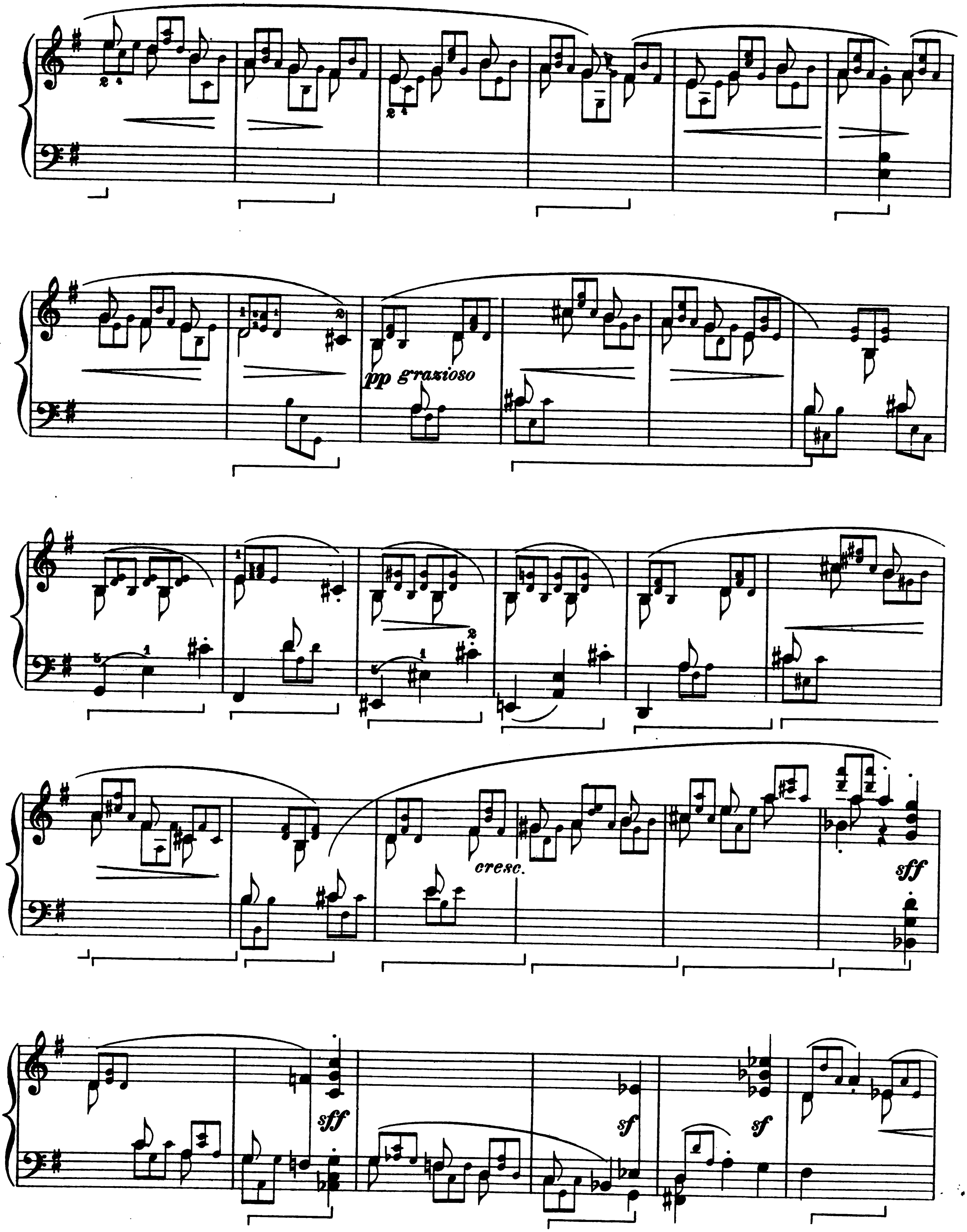




Digitized by Google

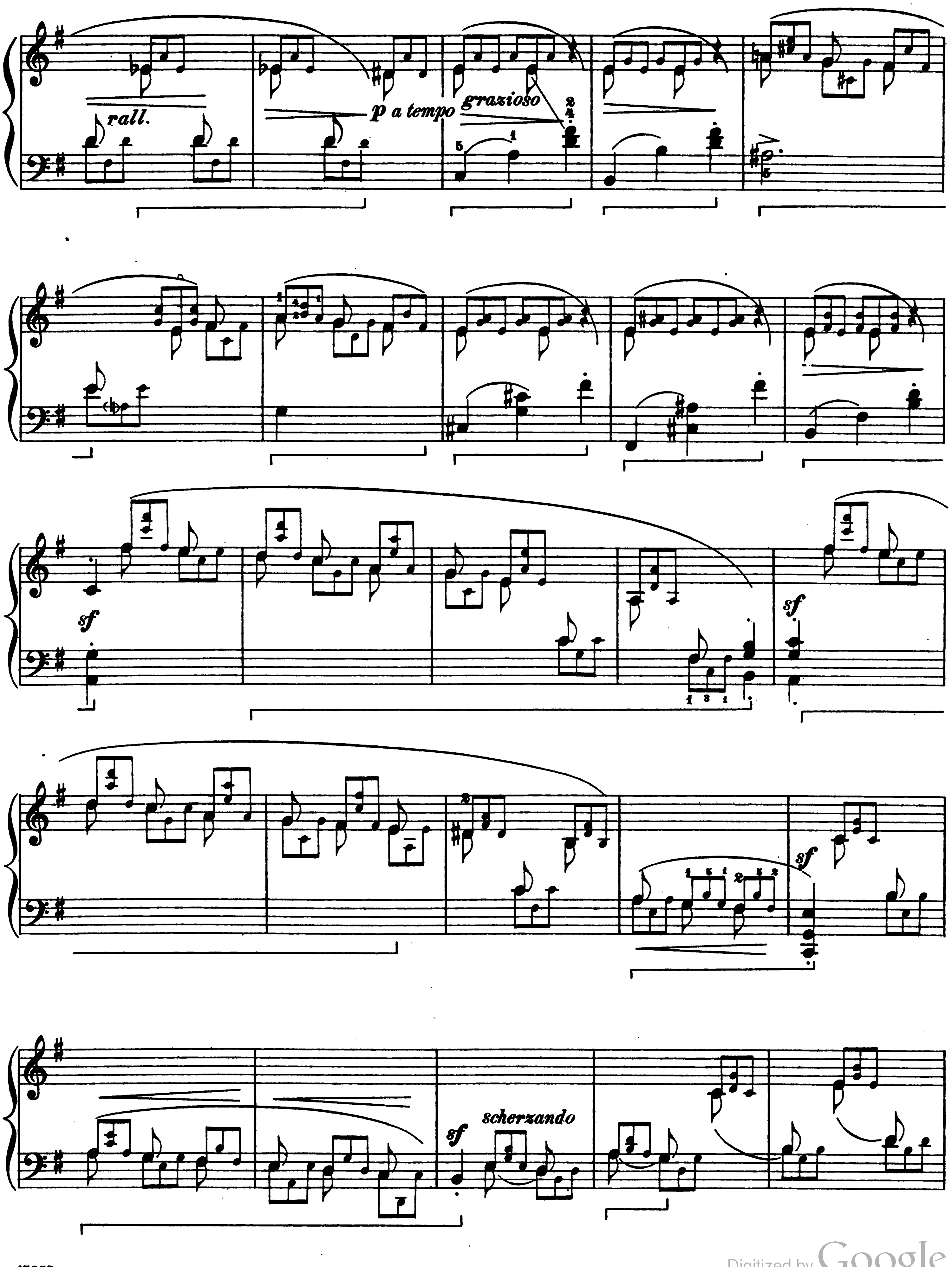
rall.
p a tempo
grazioso
sf
sf
sf
sf
scherzando

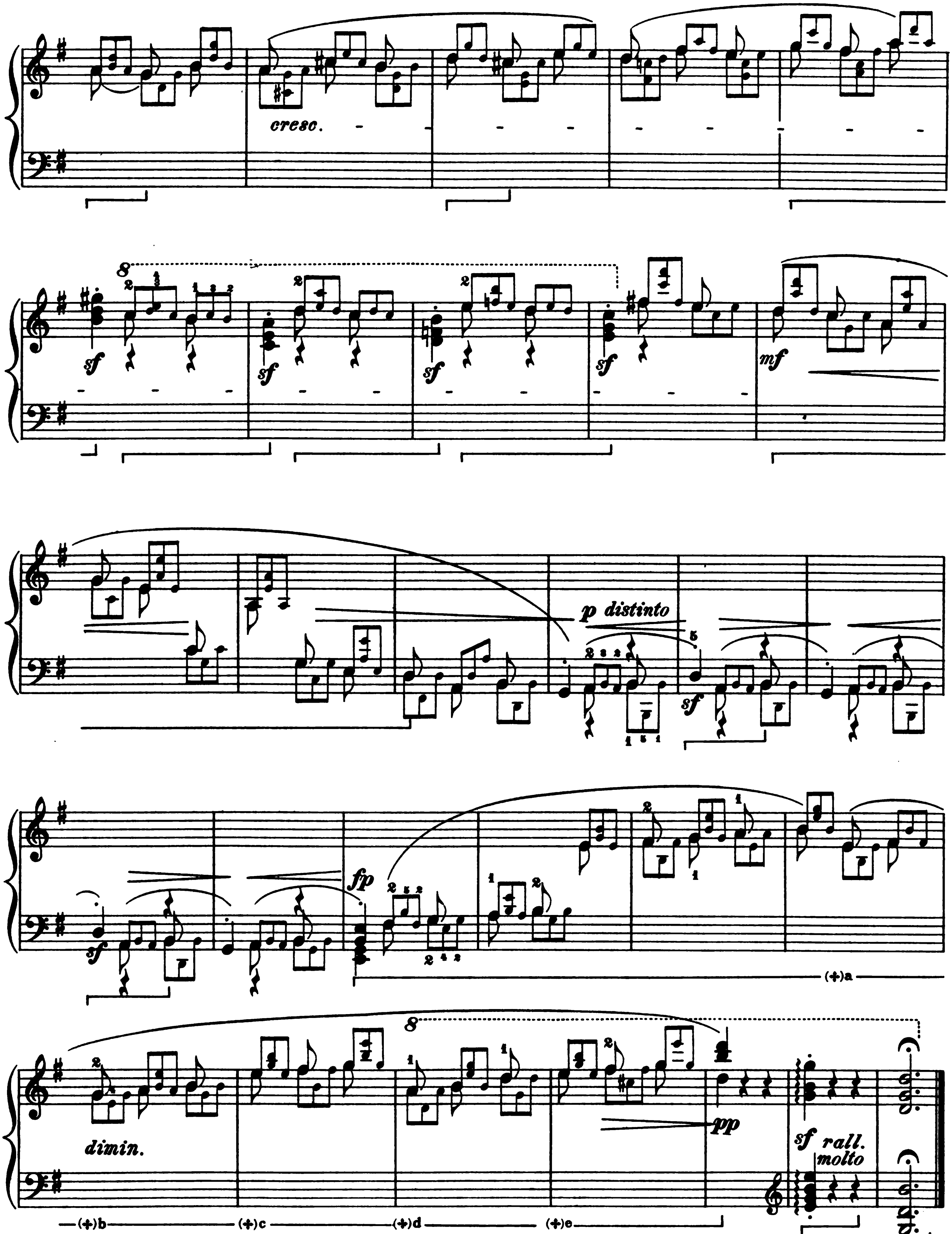


a
b
c
d
e The Pedal should be only partially raised.



Digitized by Google

# VIII.

## Melodie et Arabesque.

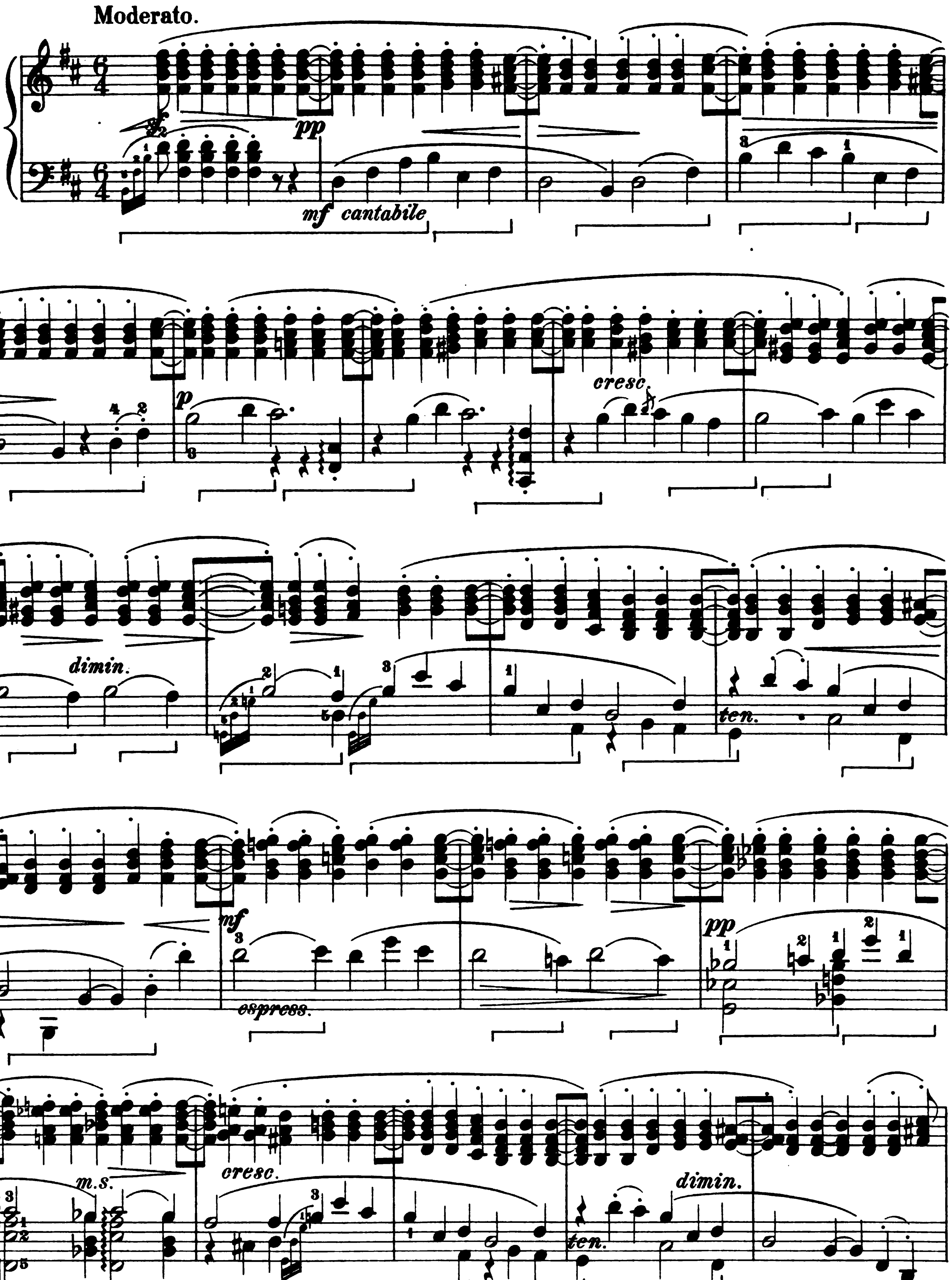




Digitized by Google

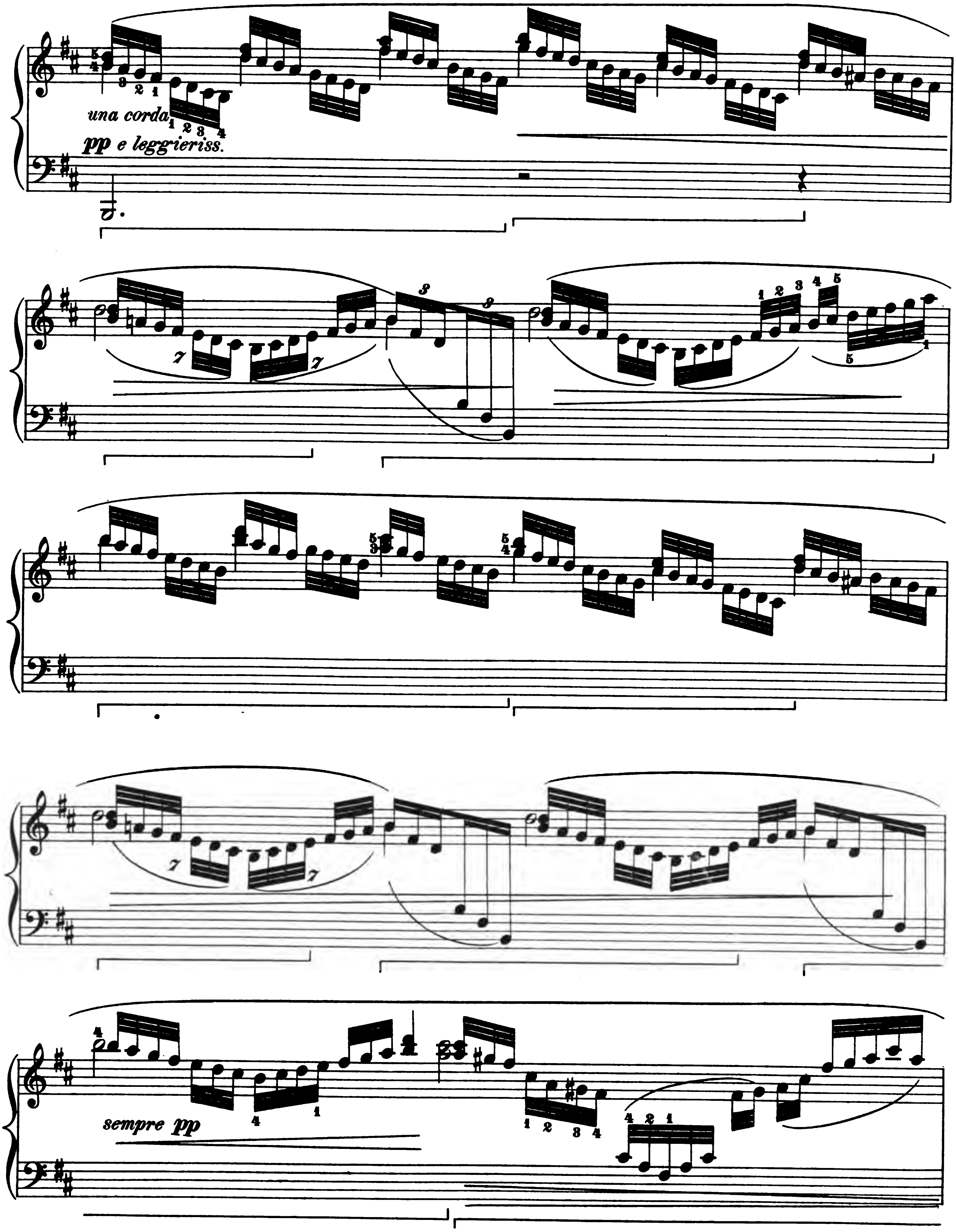




Digitized by Google

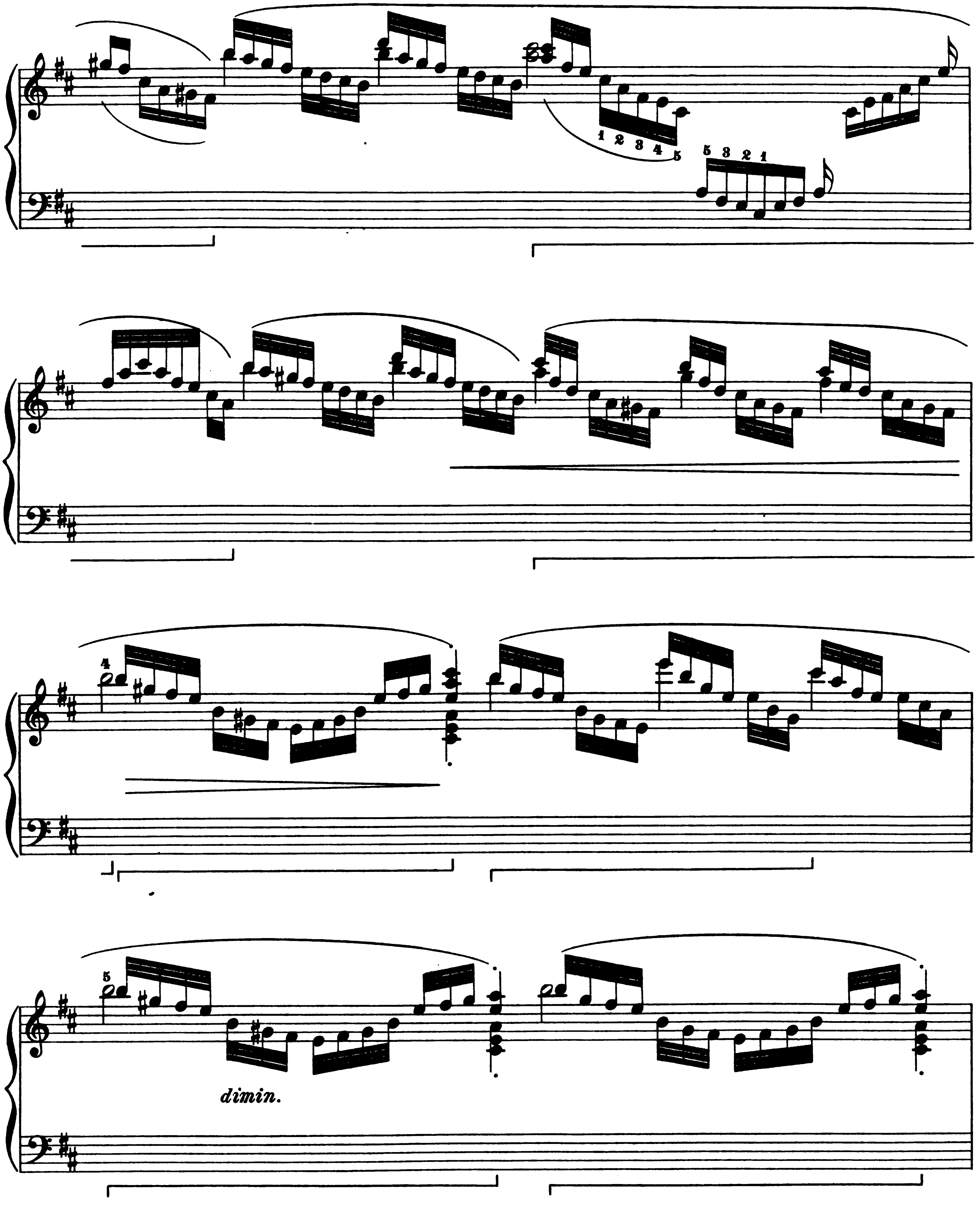



Digitized by Google

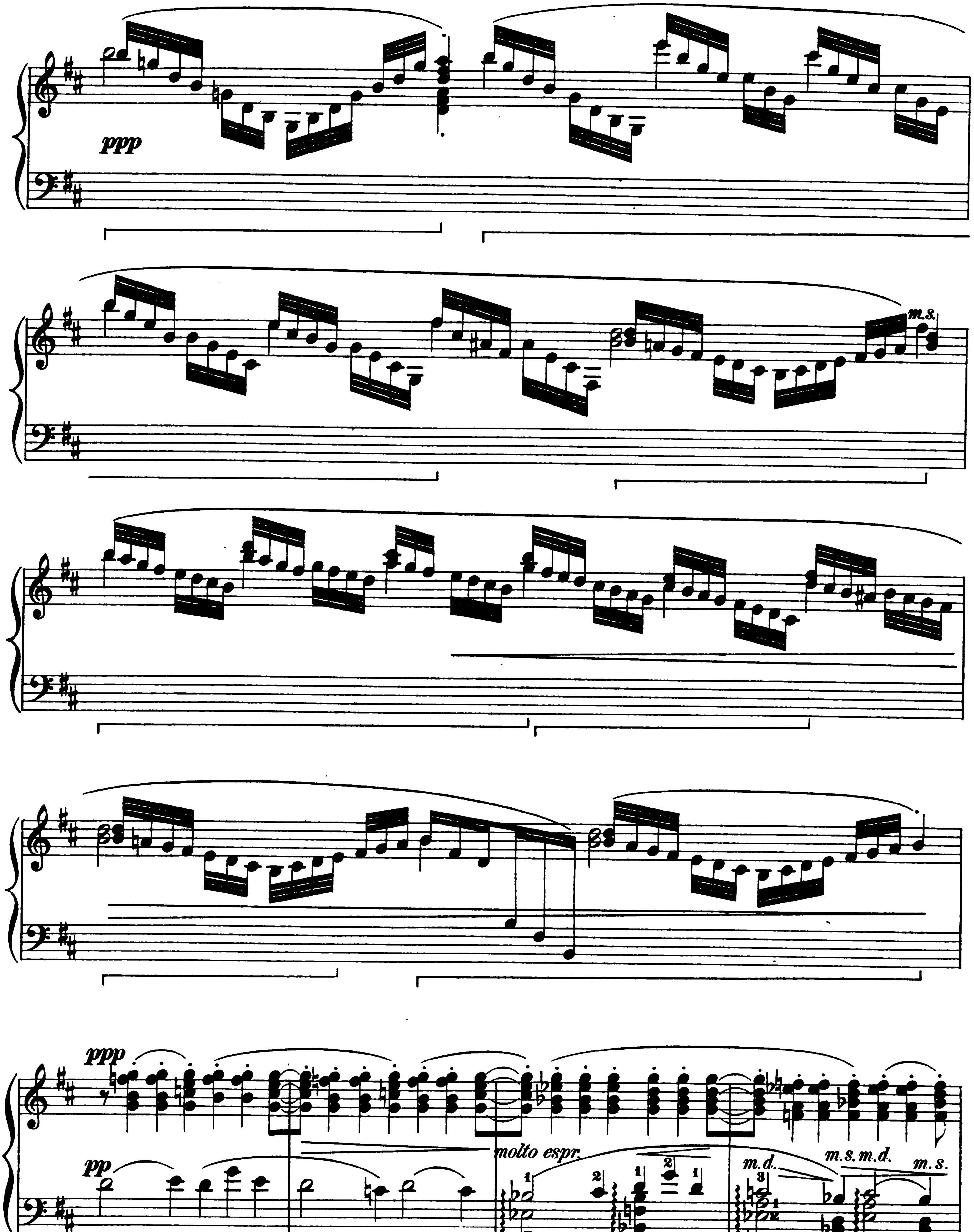




Digitized by Google

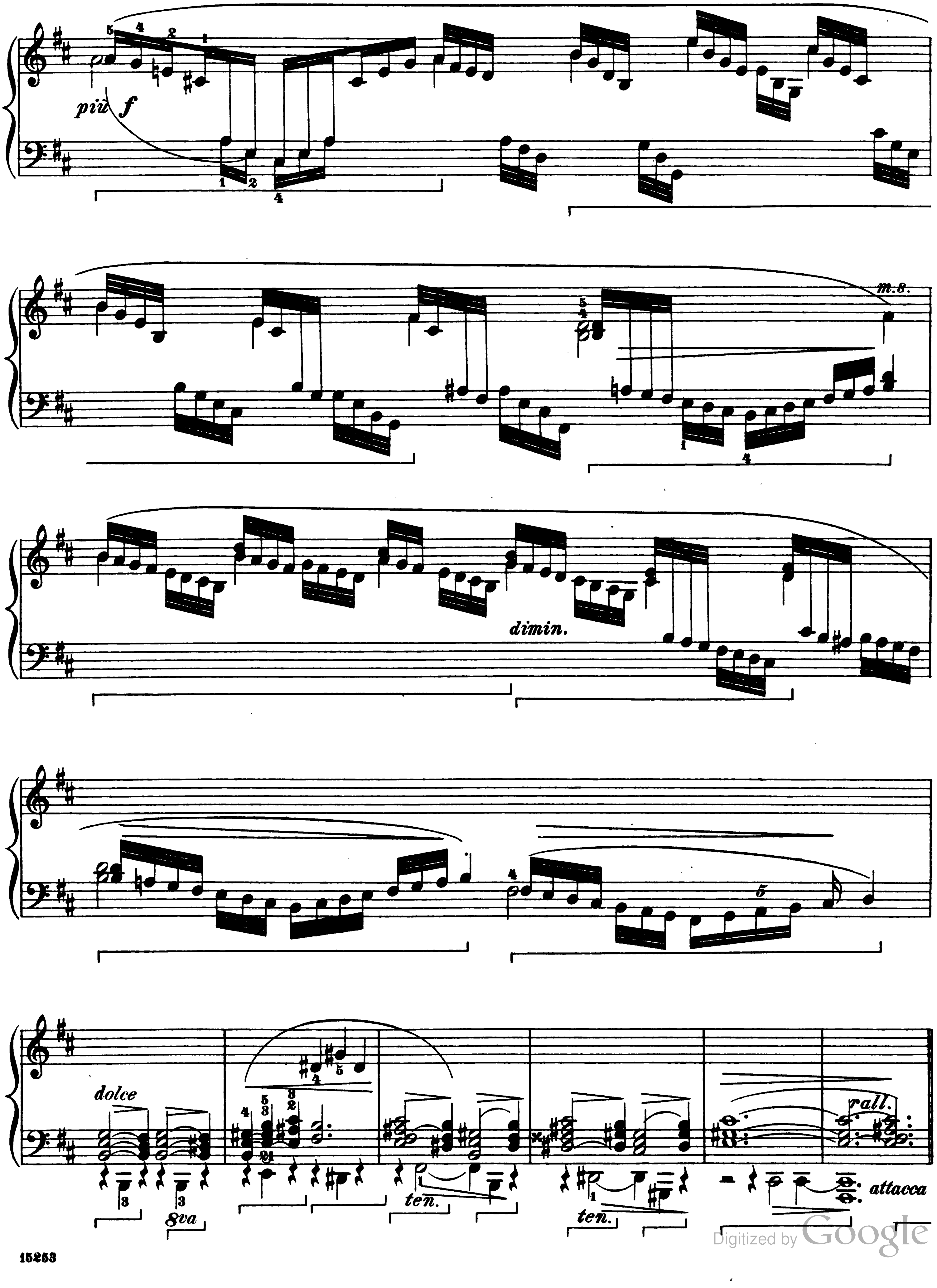




Digitized by Google

# IX.

## Finale.

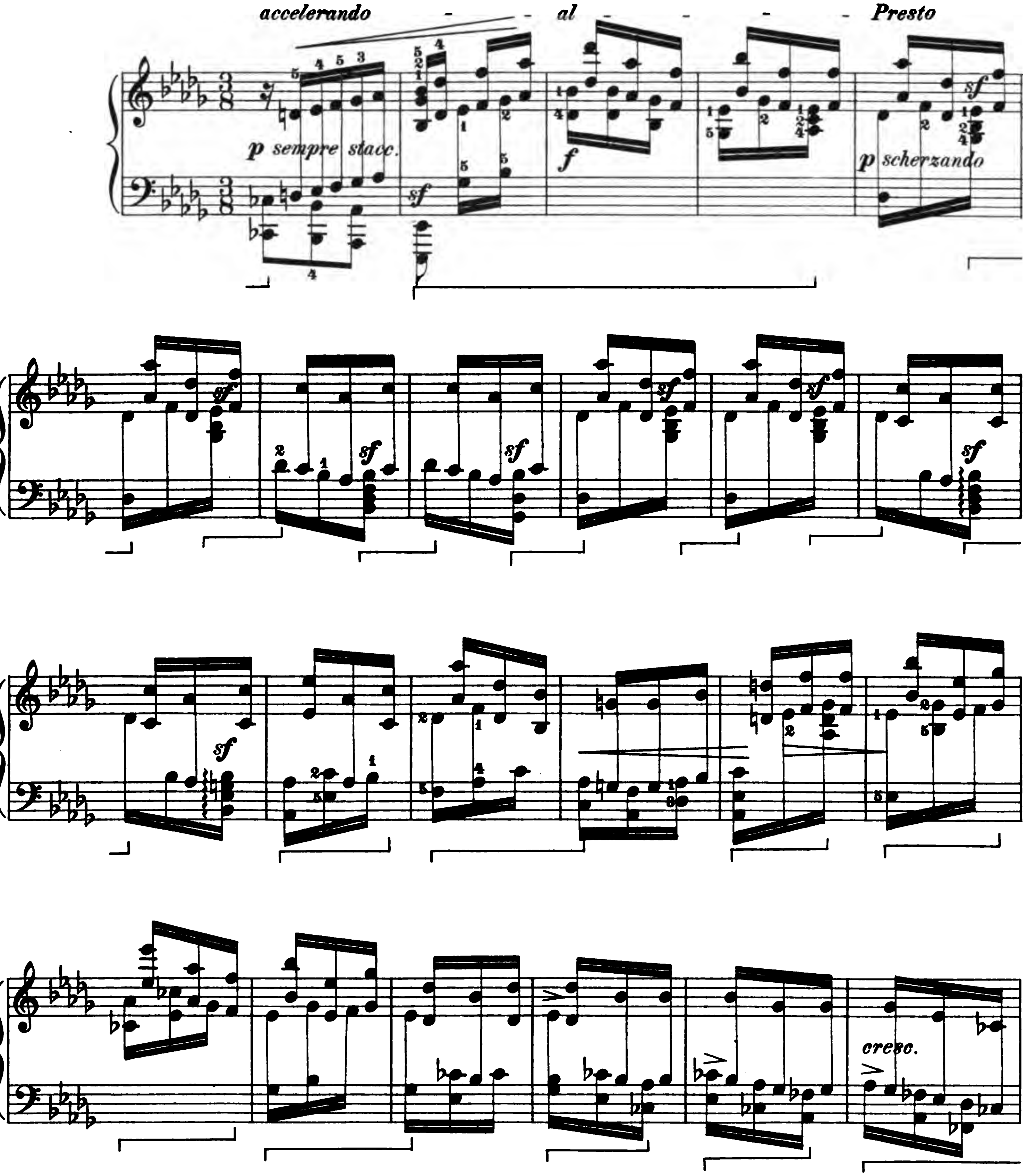




Digitized by Google

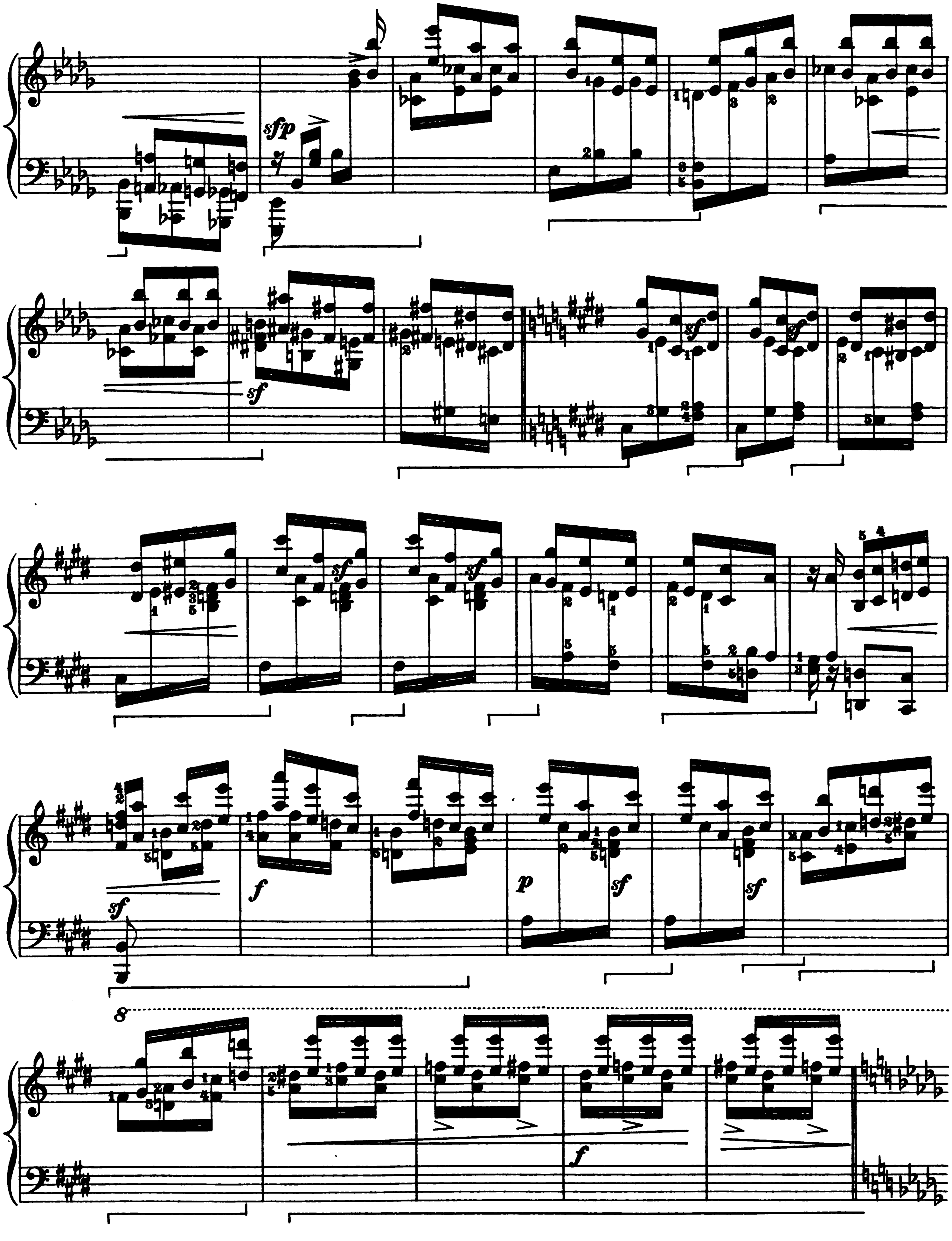




Digitized by Google

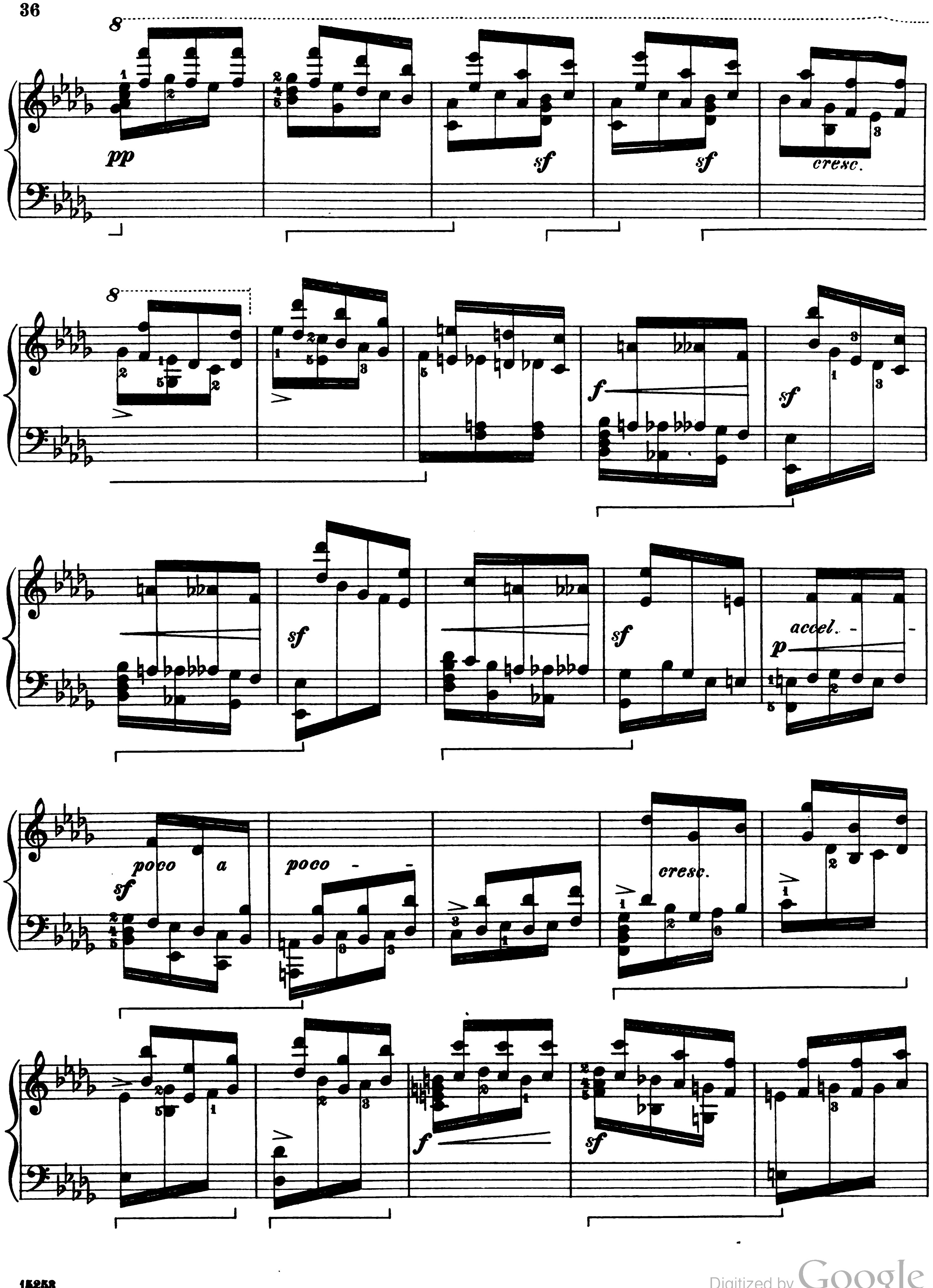




Digitized by Google

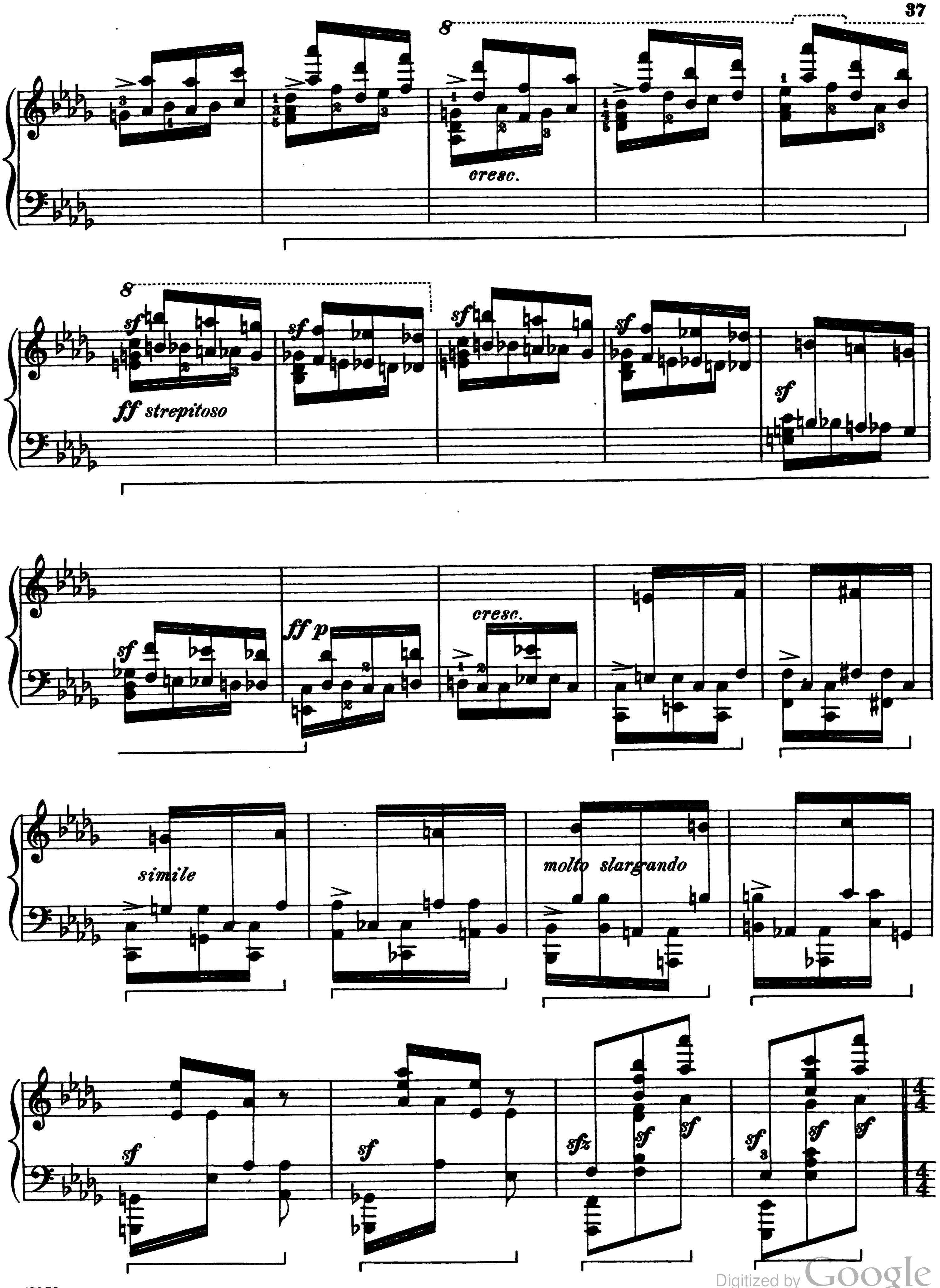




Digitized by Google

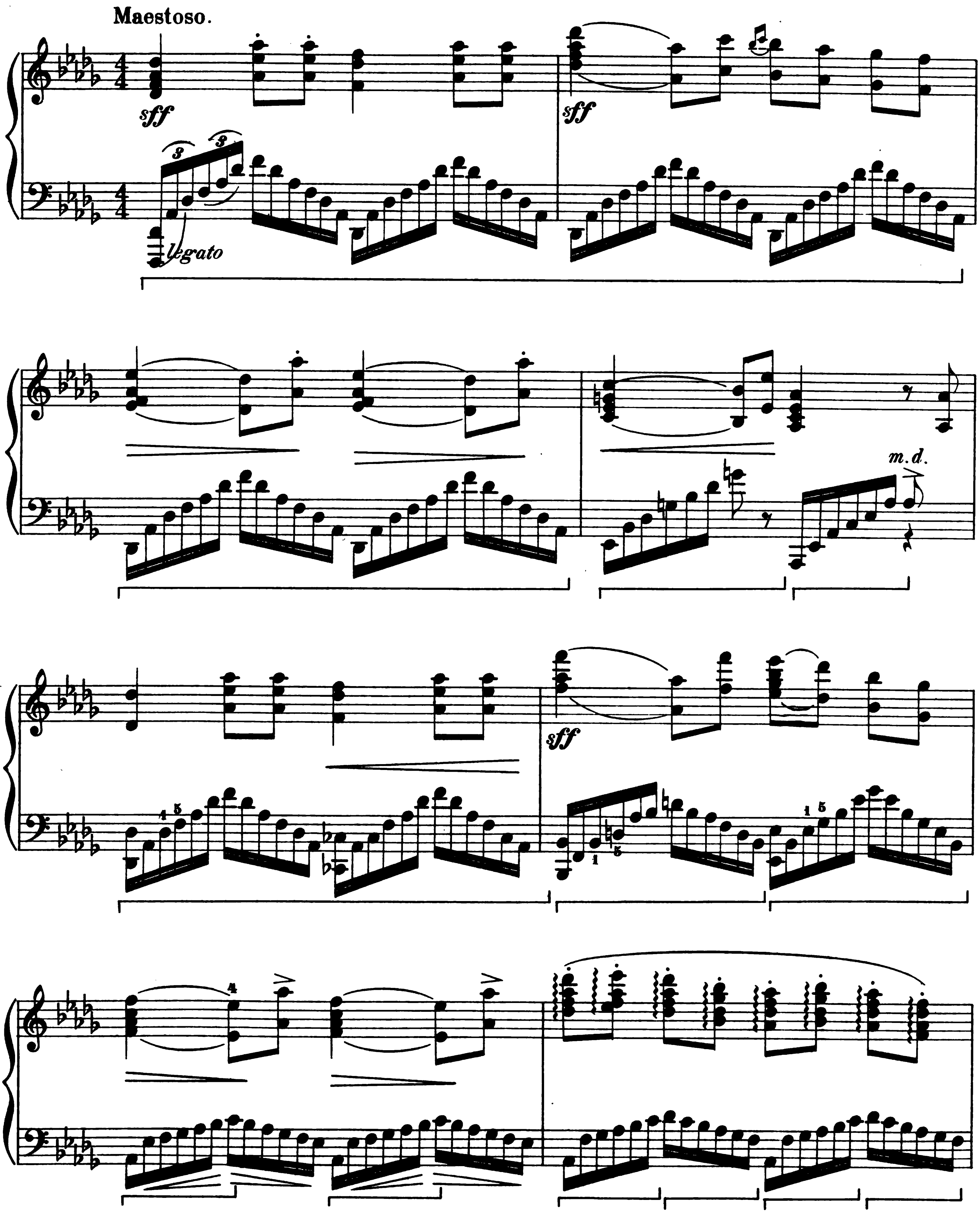




Digitized by Google

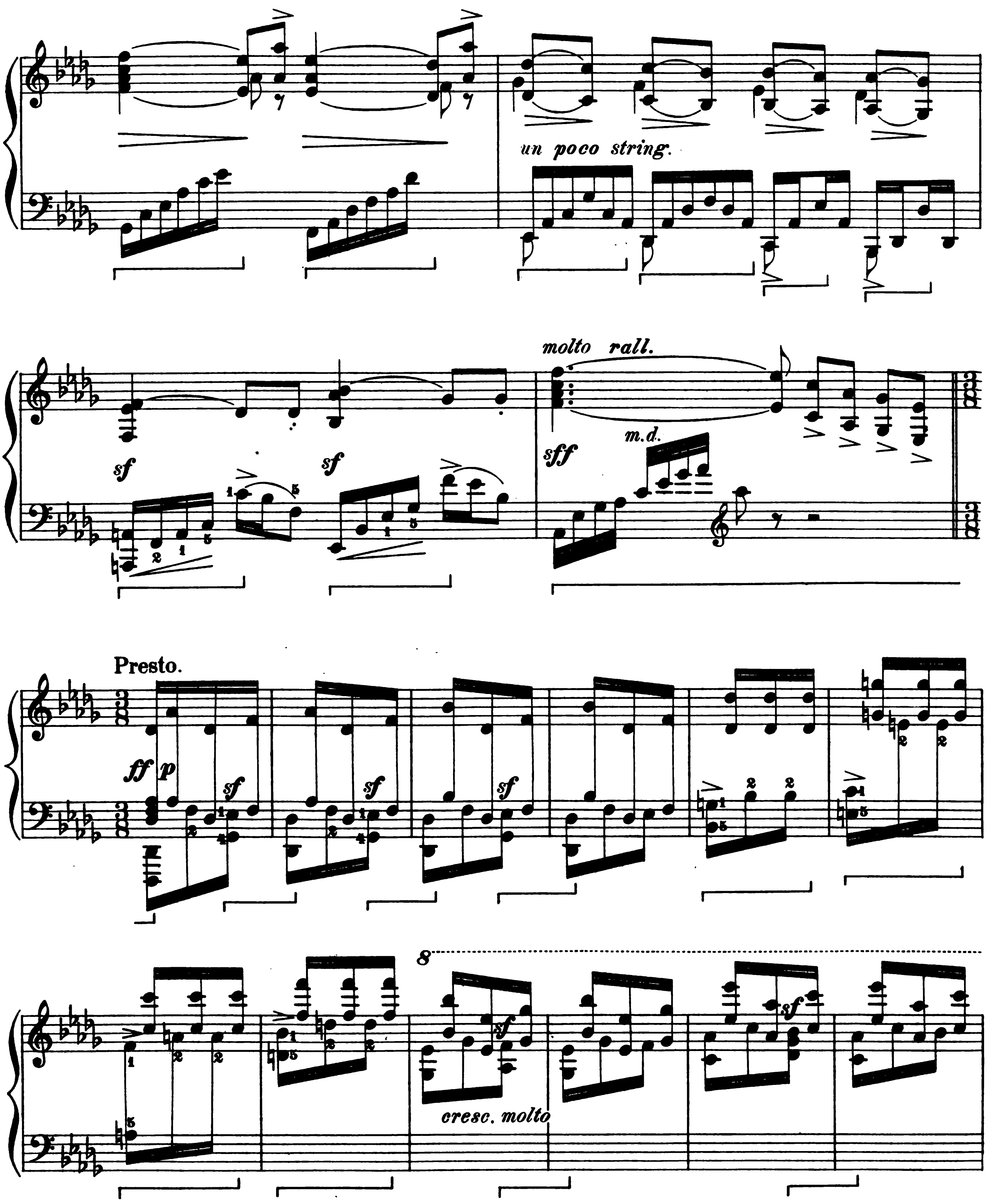




Digitized by Google

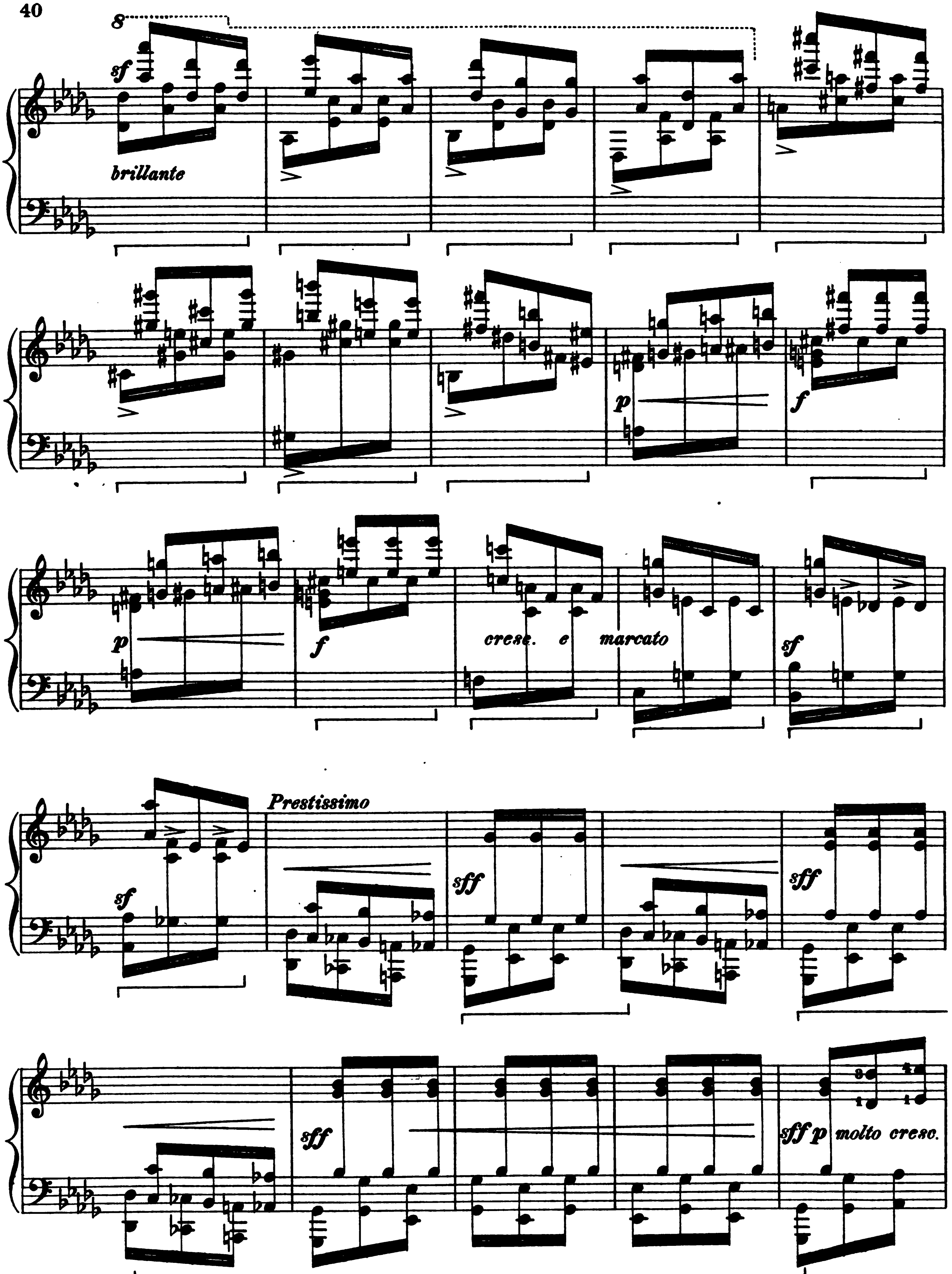




Digitized by Google

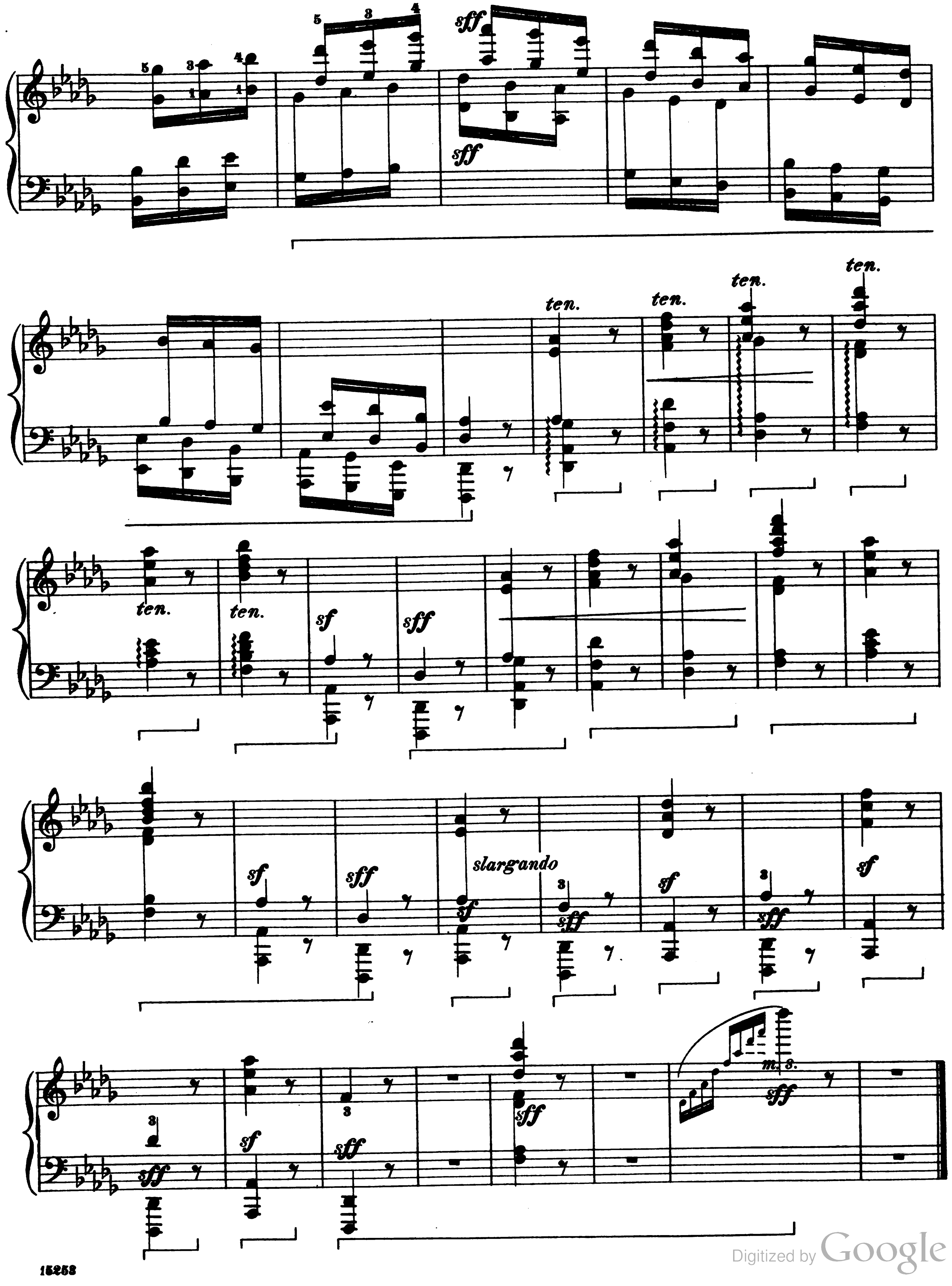




Digitized by Google

Digitized by Google

Digitized by Google

## Date Due

| | | | |
|---|---|---|---|
| | | | |
| | | | |
| | | | |
| | | | |
| | | | |
| | | | |
| | | | |
| | | | |
| | | | |
| | | | |
| | | | |
| | | | |
| | | | |
| | | | |
| | | | |
| | | | |
| | | | |
| | | | |
| | | | |
| | | | |
| | | | |
| | | | |
| | | | |
| | | | |

Remington Rand Inc. Cat. no. 1139.

Digitized by Google

Mus 806 .4 .401
Suite moderne pour le pianoforte. O
Loeb Music Library AQR0639
3 2044 040 879 751

Digitized by Google

Digitized by Google